

RESOLUTION NO. SCV-404

JOINT RESOLUTION OF THE BOARD OF SUPERVISORS OF THE COUNTY OF LOS ANGELES
ACTING IN BEHALF OF

Los Angeles County General Fund

Los Angeles County Consolidated Fire Protection District

Los Angeles County Flood Control

THE BOARD OF DIRECTORS OF SANTA CLARITA VALLEY SANITATION DISTRICT OF LOS
ANGELES COUNTY, AND THE GOVERNING BODIES OF

Greater Los Angeles County Vector Control District

Antelope Valley Resource Conservation District

City of Santa Clarita

Santa Clarita Library

Santa Clarita Valley Water Agency

APPROVING AND ACCEPTING NEGOTIATED EXCHANGE OF PROPERTY TAX REVENUES
RESULTING FROM ANNEXATION TO SANTA CLARITA VALLEY SANITATION DISTRICT.

"ANNEXATION NO. 1136"

WHEREAS, pursuant to Section 99 and 99.01 of the Revenue and Taxation Code, prior to the effective date of any jurisdictional change which will result in a special district providing a new service, the governing bodies of all local agencies that receive an apportionment of the property tax from the area must determine the amount of property tax revenues from the annual tax increment to be exchanged between the affected agencies and approve and accept the negotiated exchange of property tax revenues by resolution; and

WHEREAS, the governing bodies of the agencies signatory hereto have made determinations of the amount of property tax revenues from the annual tax increments to be exchanged as a result of the annexation to Santa Clarita Valley Sanitation District entitled *Annexation No. 1136*;

NOW, THEREFORE, BE IT RESOLVED AS FOLLOWS:

1. The negotiated exchange of property tax revenues resulting from the annexation of territory to Santa Clarita Valley Sanitation District in the annexation entitled *Annexation No. 1136* is approved and accepted.
2. For each fiscal year commencing on and after July 1, 2023, or after the effective date of this jurisdictional change, whichever is later, the County Auditor shall transfer to Santa Clarita Valley Sanitation District a total of 0.9460229 percent of the annual tax increment attributable to the land area encompassed within *Annexation No. 1136* as shown on the attached Worksheet.
3. No additional transfer of property tax revenues shall be made from any other tax agencies to Santa Clarita Valley Sanitation District as a result of annexation entitled *Annexation No. 1136*.

4. No transfer of property tax increments from properties within a community redevelopment project, which are legally committed to a Community Redevelopment Agency, shall be made during the period that such tax increment is legally committed for repayment of the redevelopment project costs.

5. If at any time after the effective date of this resolution, the calculations used herein to determine initial property tax transfers or the data used to perform those calculations are found to be incorrect thus producing an improper or inaccurate property tax transfer, the property tax transfer shall be recalculated and the corrected transfer shall be implemented for the next fiscal year.

The foregoing resolution was adopted by the Board of Supervisors of the County of Los Angeles, the Board of Directors of Santa Clarita Valley Sanitation District of Los Angeles County, and the governing bodies of Greater Los Angeles County Vector Control District, Antelope Valley Resource Conservation District, City of Santa Clarita, Santa Clarita Library, and Santa Clarita Valley Water Agency, signatory hereto.

SANTA CLARITA VALLEY WATER
AGENCY

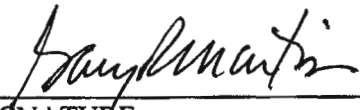
SIGNATURE

Gary Martin, President
PRINT NAME AND TITLE

ATTEST:

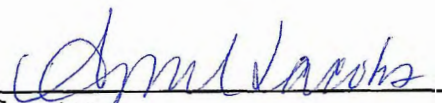
Secretary

January 16, 2024
Date



(SIGNED IN COUNTERPART)

ANNEXATION TO: STA CLRTA VLY SANIT DIS OF LA CO
 ACCOUNT NUMBER: 067.35
 TRA: 06563
 EFFECTIVE DATE: 07/01/2023
 ANNEXATION NUMBER: 1136 PROJECT NAME: A-SCV-1136
 DISTRICT SHARE: 0.017375930

ACCOUNT #	TAXING AGENCY	CURRENT TAX SHARE	PERCENT	PROPOSED DIST SHARE	ALLOCATED SHARE	ADJUSTMENTS	NET SHARE
001.05	LOS ANGELES COUNTY GENERAL	0.226360637	22.6370 %	0.017375930	0.003933236	-0.004025549	0.222335088
001.20	L.A. COUNTY ACCUM CAP OUTLAY	0.000111252	0.0111 %	0.017375930	0.000001933	0.000000000	0.000111252
007.30	CONSOL. FIRE PRO.DIST.OF L.A.CO.	0.166529333	16.6529 %	0.017375930	0.002893602	-0.002893602	0.163635731
007.31	L A C FIRE-FFW	0.005201487	0.5201 %	0.017375930	0.000090380	0.000000000	0.005201487
030.10	L.A.CO.FL.CON.DR.IMP.DIST.MAINT.	0.001669389	0.1669 %	0.017375930	0.000029007	-0.000029007	0.001640382
030.70	LA CO FLOOD CONTROL MAINT	0.009447444	0.9447 %	0.017375930	0.000164158	-0.000164158	0.009283286
061.80	GREATER L A CO VECTOR CONTROL	0.000322715	0.0322 %	0.017375930	0.000005607	-0.000005607	0.000317108
068.05	ANTELOPE VY RESOURCE CONSER DIST	0.000000000	0.0000 %	0.017375930	0.000000000	0.000000000	0.000000000
249.01	CITY-SANTA CLARITA TD #1	0.056308214	5.6308 %	0.017375930	0.000978407	-0.000978407	0.055329807
249.56	CITY-SANTA CLARITA LIBRARY	0.022649405	2.2649 %	0.017375930	0.000393554	-0.000393554	0.022255851
302.01	SANTA CLARITA VALLEY WATER-CLWA	0.055844237	5.5844 %	0.017375930	0.000970345	-0.000970345	0.054873892
400.00	EDUCATIONAL REV AUGMENTATION FD	0.068990365	6.8990 %	0.017375930	0.001198771	EXEMPT	0.068990365
400.01	EDUCATIONAL AUG FD IMPOUND	0.133766009	13.3766 %	0.017375930	0.002324308	EXEMPT	0.133766009
400.15	COUNTY SCHOOL SERVICES	0.001379705	0.1379 %	0.017375930	0.000023973	EXEMPT	0.001379705
400.21	CHILDREN'S INSTIL TUITION FUND	0.002738230	0.2738 %	0.017375930	0.000047579	EXEMPT	0.002738230
665.01	SULPHUR SPRINGS UNION SCHOOL DIS	0.083973999	8.3973 %	0.017375930	0.001459126	EXEMPT	0.083973999
665.06	CO.SCH.SERV.FD.- SULPHUR SPRINGS	0.007200288	0.7200 %	0.017375930	0.000125111	EXEMPT	0.007200288
665.07	DEV.CTR.HDCPD-MINOR-SULPHUR SPGS	0.000795961	0.0795 %	0.017375930	0.000013830	EXEMPT	0.000795961
757.02	HART WILLIAM S UNION HIGH	0.078765207	7.8765 %	0.017375930	0.001368618	EXEMPT	0.078765207

ANNEXATION NUMBER: 1136

PROJECT NAME: A-SCV-1136

TRA: 06563

ACCOUNT #	TAXING AGENCY	CURRENT TAX SHARE	PERCENT	PROPOSED DIST SHARE	ALLOCATED SHARE	ADJUSTMENTS	NET SHARE
757.06	CO.SCH.SERV.FD.- HART,WILLIAM S.	0.000328335	0.0328 %	0.017375930	0.000005705	EXEMPT	0.000328335
757.07	HART,WILLIAM S.-ELEM SCHOOL FUND	0.041443794	4.1443 %	0.017375930	0.000720124	EXEMPT	0.041443794
814.04	SANTA CLARITA COMMUNITY COLLEGE	0.036173994	3.6173 %	0.017375930	0.000628556	EXEMPT	0.036173994
***067.35	STA CLRTA VLY SANIT DIS OF LA CO	0.000000000	0.0000 %	0.017375930	0.000000000	0.000000000	0.009460229
TOTAL:		1.000000000	100.0000 %		0.017375930	-0.009460229	1.000000000

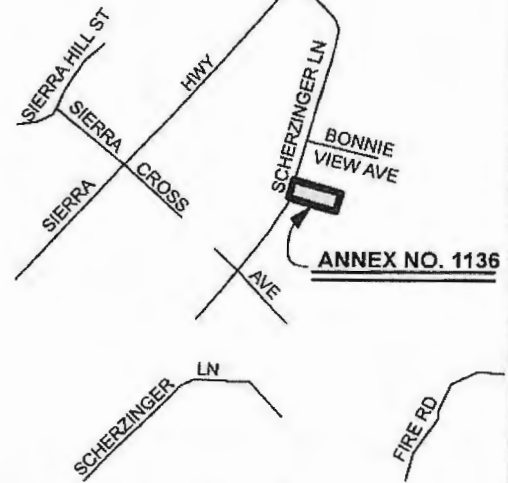
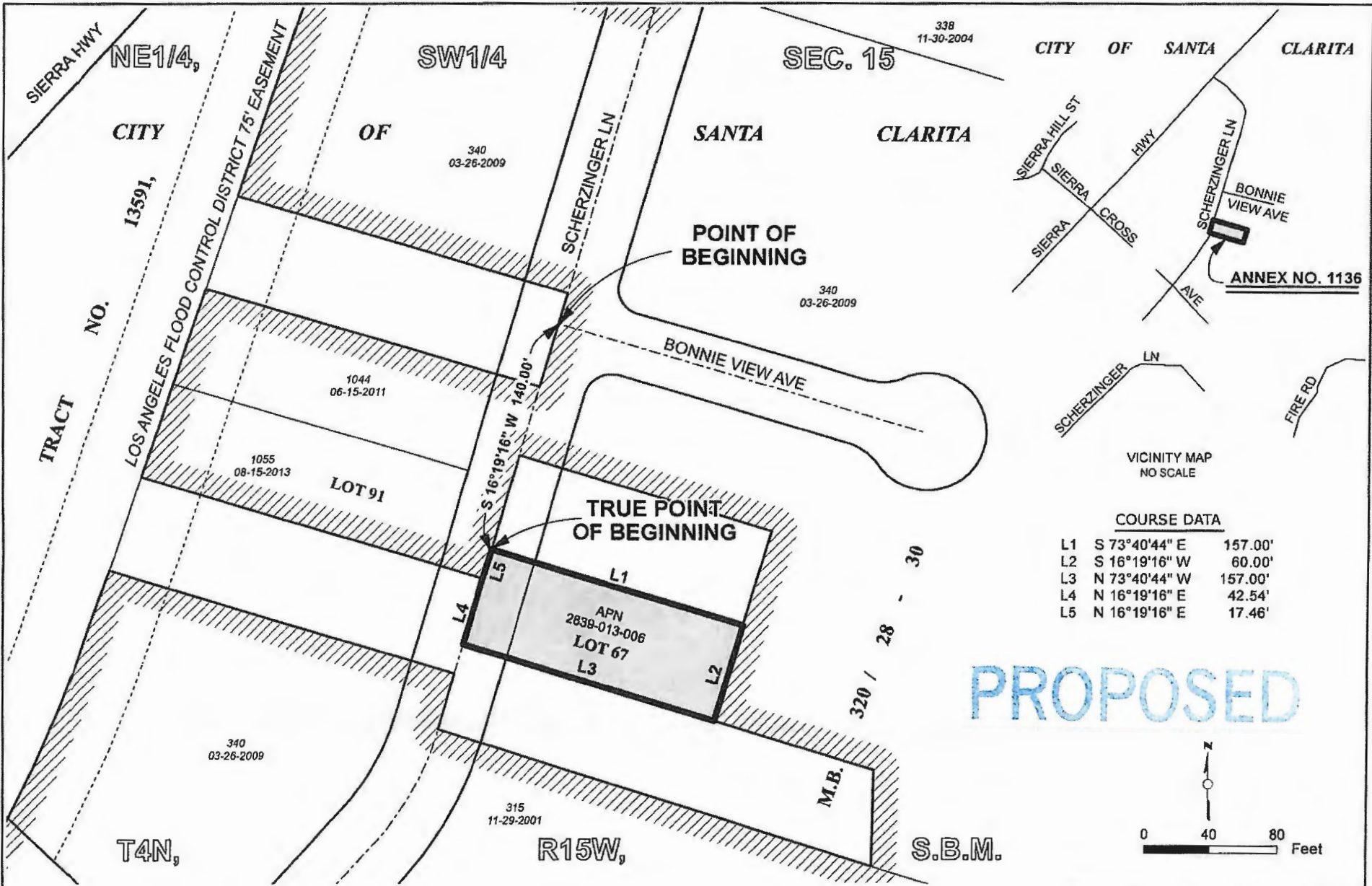

COURSE DATA

L1	S 73°40'44" E	157.00'
L2	S 16°19'16" W	60.00'
L3	N 73°40'44" W	157.00'
L4	N 16°19'16" E	42.54'
L5	N 16°19'16" E	17.46'

PROPOSED

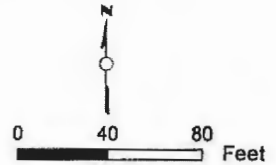

"FOR TAX ASSESSMENT PURPOSES ONLY"

LA County Assessor Landbase.
CAMS Centerline, DPW City boundary
LA County Sanitation Districts.
Annexation Layer and District Layer

- Annexation No. 1136 shown thus
- Boundary of Santa Clarita Valley Sanitation District
- Prior Annexations shown thus
- Area of Annexation 0.216 Acres

SANTA CLARITA VALLEY
SANITATION DISTRICT
OF LOS ANGELES COUNTY, CA
OFFICE OF CHIEF ENGINEER
ROBERT C. FERRANTE
CHIEF ENGINEER & GENERAL MANAGER

ANNEXATION NO. 1136
TO
SANTA CLARITA VALLEY
SANITATION DISTRICT

Recorded