

RESOLUTION SCV-408

JOINT RESOLUTION OF THE BOARD OF SUPERVISORS OF THE COUNTY OF LOS ANGELES
ACTING IN BEHALF OF

Los Angeles County General Fund

Los Angeles County Consolidated Fire Protection District

Los Angeles County Flood Control

THE BOARD OF DIRECTORS OF SANTA CLARITA VALLEY SANITATION DISTRICT OF LOS ANGELES COUNTY, AND THE GOVERNING BODIES OF

Greater Los Angeles County Vector Control District

Antelope Valley Resource Conservation District

City of Santa Clarita

Santa Clarita Library

Santa Clarita Valley Water Agency

APPROVING AND ACCEPTING NEGOTIATED EXCHANGE OF PROPERTY TAX REVENUES
RESULTING FROM ANNEXATION TO SANTA CLARITA VALLEY SANITATION DISTRICT.

"ANNEXATION NO. 1132"

WHEREAS, pursuant to Section 99 and 99.01 of the Revenue and Taxation Code, prior to the effective date of any jurisdictional change which will result in a special district providing a new service, the governing bodies of all local agencies that receive an apportionment of the property tax from the area must determine the amount of property tax revenues from the annual tax increment to be exchanged between the affected agencies and approve and accept the negotiated exchange of property tax revenues by resolution; and

WHEREAS, the governing bodies of the agencies signatory hereto have made determinations of the amount of property tax revenues from the annual tax increments to be exchanged as a result of the annexation to Santa Clarita Valley Sanitation District entitled *Annexation No. 1132*;

NOW, THEREFORE, BE IT RESOLVED AS FOLLOWS:

1. The negotiated exchange of property tax revenues resulting from the annexation of territory to Santa Clarita Valley Sanitation District in the annexation entitled *Annexation No. 1132* is approved and accepted.

2. For each fiscal year commencing on and after July 1, 2023, or after the effective date of this jurisdictional change, whichever is later, the County Auditor shall transfer to Santa Clarita Valley Sanitation District a total of 0.9606285 percent of the annual tax increment attributable to the land area encompassed within *Annexation No. 1132* as shown on the attached Worksheet.

3. No additional transfer of property tax revenues shall be made from any other tax agencies to Santa Clarita Valley Sanitation District as a result of annexation entitled *Annexation No. 1132*.

4. No transfer of property tax increments from properties within a community redevelopment project, which are legally committed to a Community Redevelopment Agency, shall be made during the period that such tax increment is legally committed for repayment of the redevelopment project costs.

5. If at any time after the effective date of this resolution, the calculations used herein to determine initial property tax transfers or the data used to perform those calculations are found to be incorrect thus producing an improper or inaccurate property tax transfer, the property tax transfer shall be recalculated and the corrected transfer shall be implemented for the next fiscal year.

The foregoing resolution was adopted by the Board of Supervisors of the County of Los Angeles, the Board of Directors of Santa Clarita Valley Sanitation District of Los Angeles County, and the governing bodies of Greater Los Angeles County Vector Control District, Antelope Valley Resource Conservation District, City of Santa Clarita, Santa Clarita Library, and Santa Clarita Valley Water Agency, signatory hereto.

SANTA CLARITA VALLEY WATER
AGENCY



SIGNATURE

Gary Martin, President

PRINT NAME AND TITLE

ATTEST:



Secretary

February 20, 2024

Date



(SIGNED IN COUNTERPART)

ANNEXATION TO: STA CLRTA VLY SANIT DIS OF LA CO
 ACCOUNT NUMBER: 067.35
 TRA: 15862
 EFFECTIVE DATE: 07/01/2023
 ANNEXATION NUMBER: 1132 PROJECT NAME: A-SCV-1132
 DISTRICT SHARE: 0.017375930

ACCOUNT #	TAXING AGENCY	CURRENT TAX SHARE	PERCENT	PROPOSED DIST SHARE	ALLOCATED SHARE	ADJUSTMENTS	NET SHARE
001.05	LOS ANGELES COUNTY GENERAL	0.226124675	22.6138 %	0.017375930	0.003929136	-0.004042901	0.222081774
001.20	L.A. COUNTY ACCUM CAP OUTLAY	0.000111593	0.0111 %	0.017375930	0.000001939	0.000000000	0.000111593
007.30	CONSOL. FIRE PRO.DIST.OF L.A.CO.	0.169578686	16.9578 %	0.017375930	0.002946587	-0.002946587	0.166632099
007.31	L A C FIRE-FFW	0.006435721	0.6435 %	0.017375930	0.000111826	0.000000000	0.006435721
030.10	L.A.CO.FL.CON.DR.IMP.DIST.MAINT.	0.001680386	0.1680 %	0.017375930	0.000029198	-0.000029198	0.001651188
030.70	LA CO FLOOD CONTROL MAINT	0.009509697	0.9509 %	0.017375930	0.000165239	-0.000165239	0.009344458
061.80	GREATER L A CO VECTOR CONTROL	0.000322713	0.0322 %	0.017375930	0.000005607	-0.000005607	0.000317106
068.05	ANTELOPE VY RESOURCE CONSER DIST	0.000000000	0.0000 %	0.017375930	0.000000000	0.000000000	0.000000000
249.01	CITY-SANTA CLARITA TD #1	0.060238521	6.0238 %	0.017375930	0.001046700	-0.001046700	0.059191821
249.56	CITY-SANTA CLARITA LIBRARY	0.022768918	2.2768 %	0.017375930	0.000395631	-0.000395631	0.022373287
302.01	SANTA CLARITA VALLEY WATER-CLWA	0.056078895	5.6078 %	0.017375930	0.000974422	-0.000974422	0.055104473
400.00	EDUCATIONAL REV AUGMENTATION FD	0.061410771	6.1410 %	0.017375930	0.001067069	EXEMPT	0.061410771
400.01	EDUCATIONAL AUG FD IMPOUND	0.131877650	13.1877 %	0.017375930	0.002291496	EXEMPT	0.131877650
400.15	COUNTY SCHOOL SERVICES	0.001385500	0.1385 %	0.017375930	0.000024074	EXEMPT	0.001385500
400.21	CHILDREN'S INSTIL TUITION FUND	0.002749736	0.2749 %	0.017375930	0.000047779	EXEMPT	0.002749736
665.01	SULPHUR SPRINGS UNION SCHOOL DIS	0.084326854	8.4326 %	0.017375930	0.001465257	EXEMPT	0.084326854
665.06	CO.SCH.SERV.FD.- SULPHUR SPRINGS	0.007230546	0.7230 %	0.017375930	0.000125637	EXEMPT	0.007230546
665.07	DEV.CTR.HDCPD-MINOR-SULPHUR SPGS	0.000799309	0.0799 %	0.017375930	0.000013888	EXEMPT	0.000799309
757.02	HART WILLIAM S UNION HIGH	0.079096180	7.9096 %	0.017375930	0.001374369	EXEMPT	0.079096180

ANNEXATION NUMBER: 1132

PROJECT NAME: A-SCV-1132

TRA: 15862

ACCOUNT #	TAXING AGENCY	CURRENT TAX SHARE	PERCENT	PROPOSED DIST SHARE	ALLOCATED SHARE	ADJUSTMENTS	NET SHARE
757.06	CO.SCH.SERV.FD.- HART,WILLIAM S.	0.000329713	0.0329 %	0.017375930	0.000005729	EXEMPT	0.000329713
757.07	HART,WILLIAM S.-ELEM SCHOOL FUND	0.041617940	4.1617 %	0.017375930	0.000723450	EXEMPT	0.041617940
814.04	SANTA CLARITA COMMUNITY COLLEGE	0.036325996	3.6325 %	0.017375930	0.000631197	EXEMPT	0.036325996
***067.35	STA CLRITA VLY SANIT DIS OF LA CO	0.000000000	0.0000 %	0.017375930	0.000000000	0.000000000	0.009606285
TOTAL:		1.000000000	100.0000 %		0.017375930	-0.009606285	1.000000000

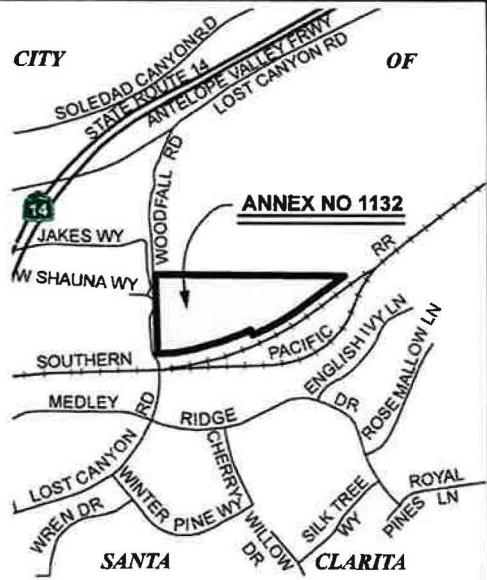
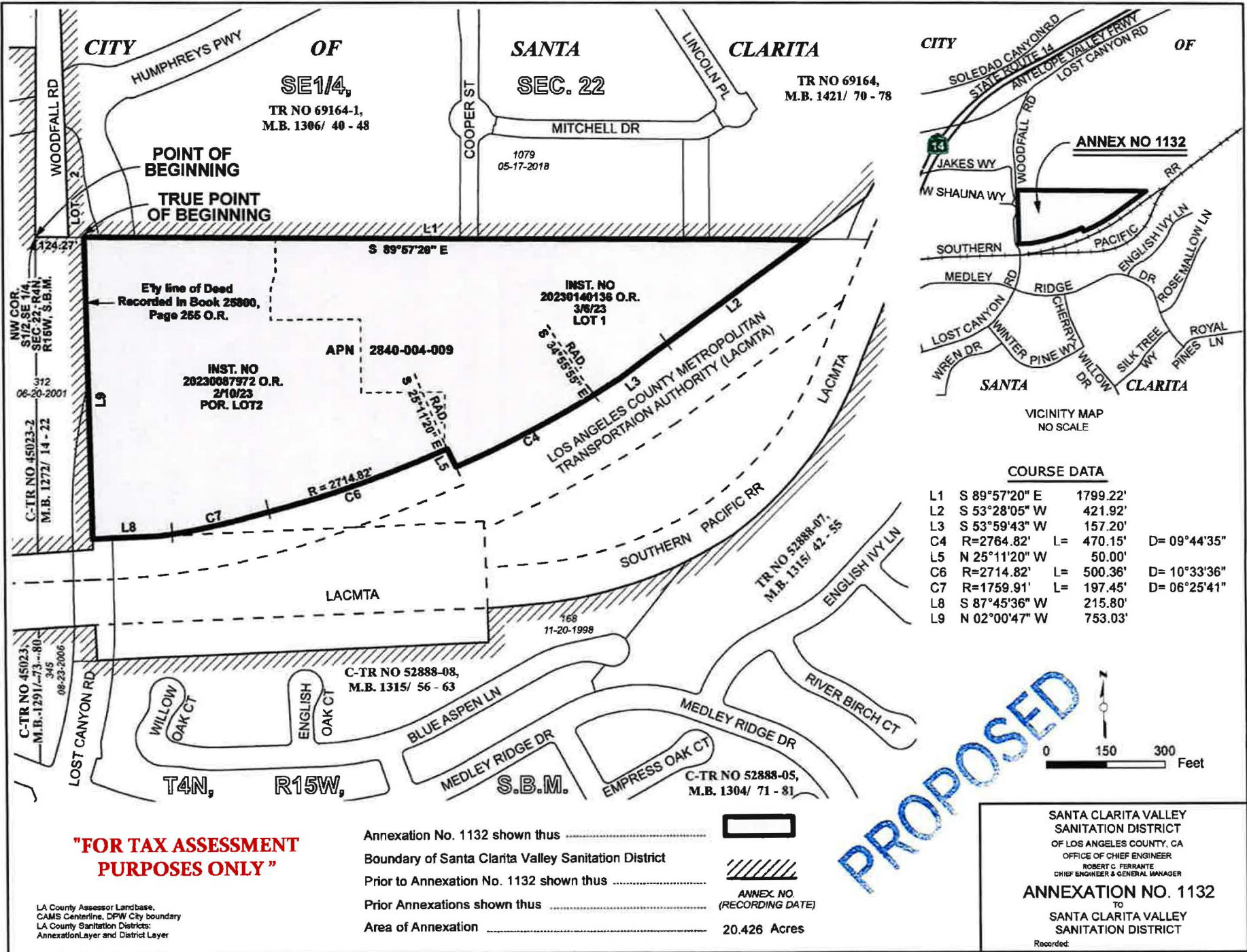



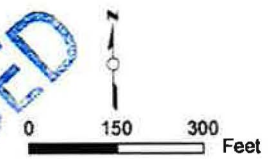

COURSE DATA

L1	S 89°57'20" E	1799.22'	
L2	S 53°28'05" W	421.92'	
L3	S 53°59'43" W	157.20'	
C4	R=2764.82'	L= 470.15'	D= 09°44'35"
L5	N 25°11'20" W	50.00'	
C6	R=2714.82'	L= 500.36'	D= 10°33'36"
C7	R=1759.91'	L= 197.45'	D= 06°25'41"
L8	S 87°45'36" W	215.80'	
L9	N 02°00'47" W	753.03'	



"FOR TAX ASSESSMENT PURPOSES ONLY"

LA County Assessor Landbase,
 CAMS Centerline, DPW City boundary
 LA County Sanitation Districts:
 AnnexationLayer and District Layer

Annexation No. 1132 shown thus 
 Boundary of Santa Clarita Valley Sanitation District
 Prior to Annexation No. 1132 shown thus 
 Prior Annexations shown thus 
 Area of Annexation  20.426 Acres

PROPOSED

SANTA CLARITA VALLEY
 SANITATION DISTRICT
 OF LOS ANGELES COUNTY, CA
 OFFICE OF CHIEF ENGINEER
 ROBERT C. FERRANTE
 CHIEF ENGINEER & GENERAL MANAGER
ANNEXATION NO. 1132
 TO
 SANTA CLARITA VALLEY
 SANITATION DISTRICT
 Recorded: