

RESOLUTION NO. SCV-417

JOINT RESOLUTION OF THE BOARD OF SUPERVISORS OF THE COUNTY OF LOS ANGELES
ACTING IN BEHALF OF

Los Angeles County General Fund

Los Angeles County Consolidated Fire Protection District

Los Angeles County Flood Control

THE BOARD OF DIRECTORS OF SANTA CLARITA VALLEY SANITATION DISTRICT OF LOS
ANGELES COUNTY, AND THE GOVERNING BODIES OF

Greater Los Angeles County Vector Control District

City of Santa Clarita

Santa Clarita Street Lighting Maintenance District No. 2

Santa Clarita Library

Santa Clarita Valley Water Agency

APPROVING AND ACCEPTING NEGOTIATED EXCHANGE OF PROPERTY TAX REVENUES
RESULTING FROM ANNEXATION TO SANTA CLARITA VALLEY SANITATION DISTRICT.

"ANNEXATION NO. 1120"

WHEREAS, pursuant to Section 99 and 99.01 of the Revenue and Taxation Code, prior to the effective date of any jurisdictional change which will result in a special district providing a new service, the governing bodies of all local agencies that receive an apportionment of the property tax from the area must determine the amount of property tax revenues from the annual tax increment to be exchanged between the affected agencies and approve and accept the negotiated exchange of property tax revenues by resolution; and

WHEREAS, the governing bodies of the agencies signatory hereto have made determinations of the amount of property tax revenues from the annual tax increments to be exchanged as a result of the annexation to Santa Clarita Valley Sanitation District entitled *Annexation No. 1120*;

NOW, THEREFORE, BE IT RESOLVED AS FOLLOWS:

1. The negotiated exchange of property tax revenues resulting from the annexation of territory to Santa Clarita Valley Sanitation District in the annexation entitled *Annexation No. 1120* is approved and accepted.

2. For each fiscal year commencing on and after July 1, 2023, or after the effective date of this jurisdictional change, whichever is later, the County Auditor shall transfer to Santa Clarita Valley Sanitation District a total of 0.9656948 percent of the annual tax increment attributable to the land area encompassed within *Annexation No. 1120* for Tax Rate Areas 10289 and 00973 as shown on the attached Worksheet.

3. No additional transfer of property tax revenues shall be made from any other tax agencies to Santa Clarita Valley Sanitation District as a result of annexation entitled Annexation No. 1120.

4. No transfer of property tax increments from properties within a community redevelopment project, which are legally committed to a Community Redevelopment Agency, shall be made during the period that such tax increment is legally committed for repayment of the redevelopment project costs.

5. If at any time after the effective date of this resolution, the calculations used herein to determine initial property tax transfers or the data used to perform those calculations are found to be incorrect thus producing an improper or inaccurate property tax transfer, the property tax transfer shall be recalculated and the corrected transfer shall be implemented for the next fiscal year.

The foregoing resolution was adopted by the Board of Supervisors of the County of Los Angeles, the Board of Directors of Santa Clarita Valley Sanitation District of Los Angeles County, and the governing bodies of Greater Los Angeles County Vector Control District, City of Santa Clarita, Santa Clarita Street Lighting Maintenance District No. 2, Santa Clarita Library, and Santa Clarita Valley Water Agency, signatory hereto.

SANTA CLARITA VALLEY WATER
AGENCY



SIGNATURE

Gary Martin, President

PRINT NAME AND TITLE

April 16, 2024

Date

ATTEST:

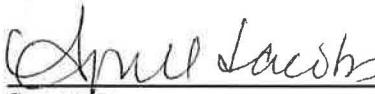

Secretary



(SIGNED IN COUNTERPART)

ATTACHMENT 1



**LOS ANGELES COUNTY
SANITATION DISTRICTS**
Converting Waste Into Resources

Robert C. Ferrante
Chief Engineer and General Manager

1955 Workman Mill Road, Whittier, CA 90601-1400
Mailing Address: P.O. Box 4998, Whittier, CA 90607-4998
(562) 699-7411 • www.lacsd.org

February 20, 2024

General Annexation File

Ms. April Jacobs, Board Secretary
Santa Clarita Valley Water Agency
27234 Bouquet Canyon Road
Santa Clarita, CA 91350

Dear Ms. Jacobs:

CORRECTED
Tax Sharing Resolutions

Thank you for signing and returning the last joint resolutions that were submitted to your office for tax sharing purposes.

Enclosed, in triplicate, is a Joint Tax Sharing Resolution (resolution) involving your agency and others. The applicant has requested, in writing, annexation of his property into the Santa Clarita Valley Sanitation District (District) in order to receive off-site disposal of sewage. Please see the table below for the annexation and its associated project. The annexation process requires that a resolution for property tax revenue exchange be adopted by all the affected local agencies before an annexation may be approved. For any jurisdictional change which will result in a special district providing new service not previously provided to an area, the law requires the governing bodies of all local agencies that receive an apportionment of the property tax from the area to determine by resolution the amount of the annual tax increment to be transferred to the special district (Revenue and Taxation Code Section 99.01). Please note that by sharing the property tax increment with the District resulting from this annexation, your agency will not lose any existing ad valorem tax revenue it currently receives from the affected territory. Your agency would only be giving up a portion of the revenues it would receive on increased assessed valuation.

<u>Annexation No.</u>	<u>Type of Project</u>
SCV-1120	one proposed mixed use commercial development

Also, attached for the annexation is a copy of the applicable worksheet and map showing the location of the annexation. The worksheet lists the annual tax increment to be exchanged between your agency, other affected taxing entities, and the District. The tax sharing ratios listed in the worksheet were calculated by the County Auditor Controller by specific Tax Rate Area (TRA). For example, if the annexing territory were to lie within two separate TRAs, there would be a worksheet for each TRA. The Los Angeles County Chief Executive Office (CEO) is requiring the District to implement the worksheet for all District annexations in order to increase efficiency for the calculation of property tax sharing ratios.

Ms. April Jacobs

2

February 20, 2024

The resolution is being distributed to all parties for signature in counterpart. Therefore, you will only be receiving a signature page for your agency. Enclosed are three sets of the resolution. One set of the resolution is for your files and the other two sets of the resolution need to be returned to the District. Please execute the two sets of the resolution and return them to the undersigned within 60 days as required by the Government Code. In addition, the County CEO's legal counsel is also requesting that the signature pages be properly executed from all affected agencies. Therefore, please have the Attest line signed by the appropriate person. Upon completion of the annexation process, your office will receive a fully executed copy of the tax sharing resolution for your files.

Your continued cooperation in this matter is very much appreciated. If you have any questions, please do not hesitate to call me at (562) 908-4288, extension 2708.

Very truly yours,



Shirly Wang
Customer Service Specialist
Facilities Planning Department

SW:sw

Enclosures: SCV-1120

ANNEXATION TO: STA CLRTA VLY SANIT DIS OF LA CO
 ACCOUNT NUMBER: 067.35
 TRA: 10289
 EFFECTIVE DATE: 07/01/2024
 ANNEXATION NUMBER: SCV-1120 PROJECT NAME: ANNEXATION SCV-1120
 DISTRICT SHARE: 0.017337943

ACCOUNT #	TAXING AGENCY	CURRENT TAX SHARE	PERCENT	PROPOSED DIST SHARE	ALLOCATED SHARE	ADJUSTMENTS	NET SHARE
001.05	LOS ANGELES COUNTY GENERAL	0.225148704	22.5159 %	0.017337943	0.003903624	-0.003993306	0.221155398
001.20	L.A. COUNTY ACCUM CAP OUTLAY	0.000000000	0.0000 %	0.017337943	0.000000000	0.000000000	0.000000000
007.30	CONSOL. FIRE PRO.DIST.OF L.A.CO.	0.163316280	16.3316 %	0.017337943	0.002831568	-0.002831568	0.160484712
007.31	L A C FIRE-FFW	0.005172597	0.5172 %	0.017337943	0.000089682	0.000000000	0.005172597
030.10	L.A.CO.FL.CON.DR.IMP.DIST.MAINT.	0.001550946	0.1550 %	0.017337943	0.000026890	-0.000026890	0.001524056
030.70	LA CO FLOOD CONTROL MAINT	0.008777111	0.8777 %	0.017337943	0.000152177	-0.000152177	0.008624934
061.80	GREATER L A CO VECTOR CONTROL	0.000322714	0.0322 %	0.017337943	0.000005595	-0.000005595	0.000317119
249.01	CITY-SANTA CLARITA NEWHALL RP	0.057345280	5.7345 %	0.017337943	0.000994249	-0.000994249	0.056351031
249.32	STA CLRTA STREET LIGHT MAINT #2	0.020669334	2.0669 %	0.017337943	0.000358363	-0.000358363	0.020310971
249.56	CITY-SANTA CLARITA LIBRARY	0.021362543	2.1362 %	0.017337943	0.000370382	-0.000370382	0.020992161
302.01	SANTA CLARITA VALLEY WATER-CLWA	0.053317649	5.3317 %	0.017337943	0.000924418	-0.000924418	0.052393231
400.00	EDUCATIONAL REV AUGMENTATION FD	0.070472677	7.0472 %	0.017337943	0.001221851	EXEMPT	0.070472677
400.01	EDUCATIONAL AUG FD IMPOUND	0.133767785	13.3767 %	0.017337943	0.002319258	EXEMPT	0.133767785
400.15	COUNTY SCHOOL SERVICES	0.001317252	0.1317 %	0.017337943	0.000022838	EXEMPT	0.001317252
400.21	CHILDREN'S INSTIL TUITION FUND	0.002614318	0.2614 %	0.017337943	0.000045326	EXEMPT	0.002614318
581.01	NEWHALL SCHOOL DISTRICT	0.077024880	7.7024 %	0.017337943	0.001335452	EXEMPT	0.077024880
581.06	CO.SCH.SERV.FD. - NEWHALL	0.007385616	0.7385 %	0.017337943	0.000128051	EXEMPT	0.007385616
581.07	DEV.CTR. HDCPD.MINOR-NEWHALL	0.000813029	0.0813 %	0.017337943	0.000014096	EXEMPT	0.000813029
757.02	HART WILLIAM S UNION HIGH	0.075201637	7.5201 %	0.017337943	0.001303841	EXEMPT	0.075201637

ANNEXATION NUMBER: SCV-1120

PROJECT NAME: ANNEXATION SCV-1120

TRA: 10289

ACCOUNT #	TAXING AGENCY	CURRENT TAX SHARE	PERCENT	PROPOSED DIST SHARE	ALLOCATED SHARE	ADJUSTMENTS	NET SHARE
757.06	CO.SCH.SERV.FD. - HART,WILLIAM S.	0.000313470	0.0313 %	0.017337943	0.000005434	EXEMPT	0.000313470
757.07	HART,WILLIAM S.-ELEM SCHOOL FUND	0.039568775	3.9568 %	0.017337943	0.000686041	EXEMPT	0.039568775
814.04	SANTA CLARITA COMMUNITY COLLEGE	0.034537403	3.4537 %	0.017337943	0.000598807	EXEMPT	0.034537403
***067.35	STA CLRTA VLY SANIT DIS OF LA CO	0.000000000	0.0000 %	0.017337943	0.000000000	0.000000000	0.009656948
TOTAL:		1.000000000	100.0000 %		0.017337943	-0.009656948	1.000000000

ANNEXATION TO: STA CLRTA VLY SANIT DIS OF LA CO
 ACCOUNT NUMBER: 067.35
 TRA: 00973
 EFFECTIVE DATE: 07/01/2024
 ANNEXATION NUMBER: SCV-1120 PROJECT NAME: ANNEXATION SCV-1120
 DISTRICT SHARE: 0.017337943

ACCOUNT #	TAXING AGENCY	CURRENT TAX SHARE	PERCENT	PROPOSED DIST SHARE	ALLOCATED SHARE	ADJUSTMENTS	NET SHARE
001.05	LOS ANGELES COUNTY GENERAL	0.225148704	22.5159 %	0.017337943	0.003903624	-0.003993306	0.221155398
001.20	L.A. COUNTY ACCUM CAP OUTLAY	0.000000000	0.0000 %	0.017337943	0.000000000	0.000000000	0.000000000
007.30	CONSOL. FIRE PRO.DIST.OF L.A.CO.	0.163316280	16.3316 %	0.017337943	0.002831568	-0.002831568	0.160484712
007.31	L A C FIRE-EFW	0.005172597	0.5172 %	0.017337943	0.000089682	0.000000000	0.005172597
030.10	L.A.CO.FL.CON.DR.IMP.DIST.MAINT.	0.001550946	0.1550 %	0.017337943	0.000026890	-0.000026890	0.001524056
030.70	LA CO FLOOD CONTROL MAINT	0.008777111	0.8777 %	0.017337943	0.000152177	-0.000152177	0.008624934
061.80	GREATER L A CO VECTOR CONTROL	0.000322714	0.0322 %	0.017337943	0.000005595	-0.000005595	0.000317119
249.01	CITY-SANTA CLARITA TD #1	0.057345280	5.7345 %	0.017337943	0.000994249	-0.000994249	0.056351031
249.32	STA CLRTA STREET LIGHT MAINT #2	0.020669334	2.0669 %	0.017337943	0.000358363	-0.000358363	0.020310971
249.56	CITY-SANTA CLARITA LIBRARY	0.021362543	2.1362 %	0.017337943	0.000370382	-0.000370382	0.020992161
302.01	SANTA CLARITA VALLEY WATER-CLWA	0.053317649	5.3317 %	0.017337943	0.000924418	-0.000924418	0.052393231
400.00	EDUCATIONAL REV AUGMENTATION FD	0.070472677	7.0472 %	0.017337943	0.001221851	EXEMPT	0.070472677
400.01	EDUCATIONAL AUG FD IMPOUND	0.133767785	13.3767 %	0.017337943	0.002319258	EXEMPT	0.133767785
400.15	COUNTY SCHOOL SERVICES	0.001317252	0.1317 %	0.017337943	0.000022838	EXEMPT	0.001317252
400.21	CHILDREN'S INSTIL TUITION FUND	0.002614318	0.2614 %	0.017337943	0.000045326	EXEMPT	0.002614318
581.01	NEWHALL SCHOOL DISTRICT	0.077024880	7.7024 %	0.017337943	0.001335452	EXEMPT	0.077024880
581.06	CO.SCH.SERV.FD. - NEWHALL	0.007385616	0.7385 %	0.017337943	0.000128051	EXEMPT	0.007385616
581.07	DEV.CTR. HDCPD.MINOR-NEWHALL	0.000813029	0.0813 %	0.017337943	0.000014096	EXEMPT	0.000813029
757.02	HART WILLIAM S UNION HIGH	0.075201637	7.5201 %	0.017337943	0.001303841	EXEMPT	0.075201637

ANNEXATION NUMBER: SCV-1120

PROJECT NAME: ANNEXATION SCV-1120

TRA: 00973

ACCOUNT #	TAXING AGENCY	CURRENT TAX SHARE	PERCENT	PROPOSED DIST SHARE	ALLOCATED SHARE	ADJUSTMENTS	NET SHARE
757.06	CO.SCH.SERV.FD.- HART,WILLIAM S.	0.000313470	0.0313 %	0.017337943	0.000005434	EXEMPT	0.000313470
757.07	HART,WILLIAM S.-ELEM SCHOOL FUND	0.039568775	3.9568 %	0.017337943	0.000686041	EXEMPT	0.039568775
814.04	SANTA CLARITA COMMUNITY COLLEGE	0.034537403	3.4537 %	0.017337943	0.000598807	EXEMPT	0.034537403
***067.35	STA CLRTA VLY SANIT DIS OF LA CO	0.000000000	0.0000 %	0.017337943	0.000000000	0.000000000	0.009656948
TOTAL:		1.000000000	100.0000 %		0.017337943	-0.009656948	1.000000000

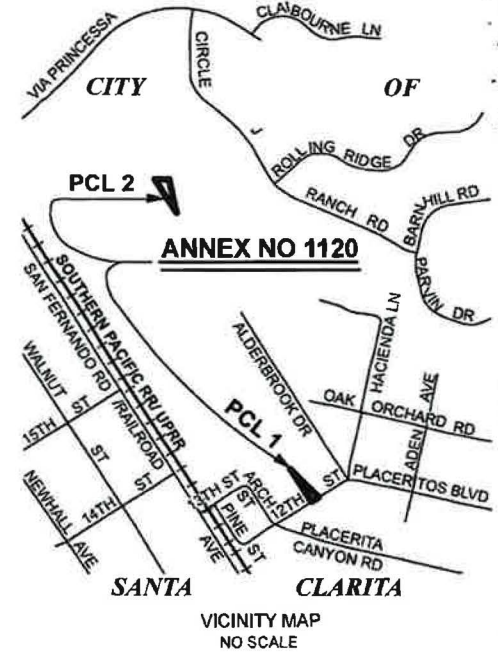
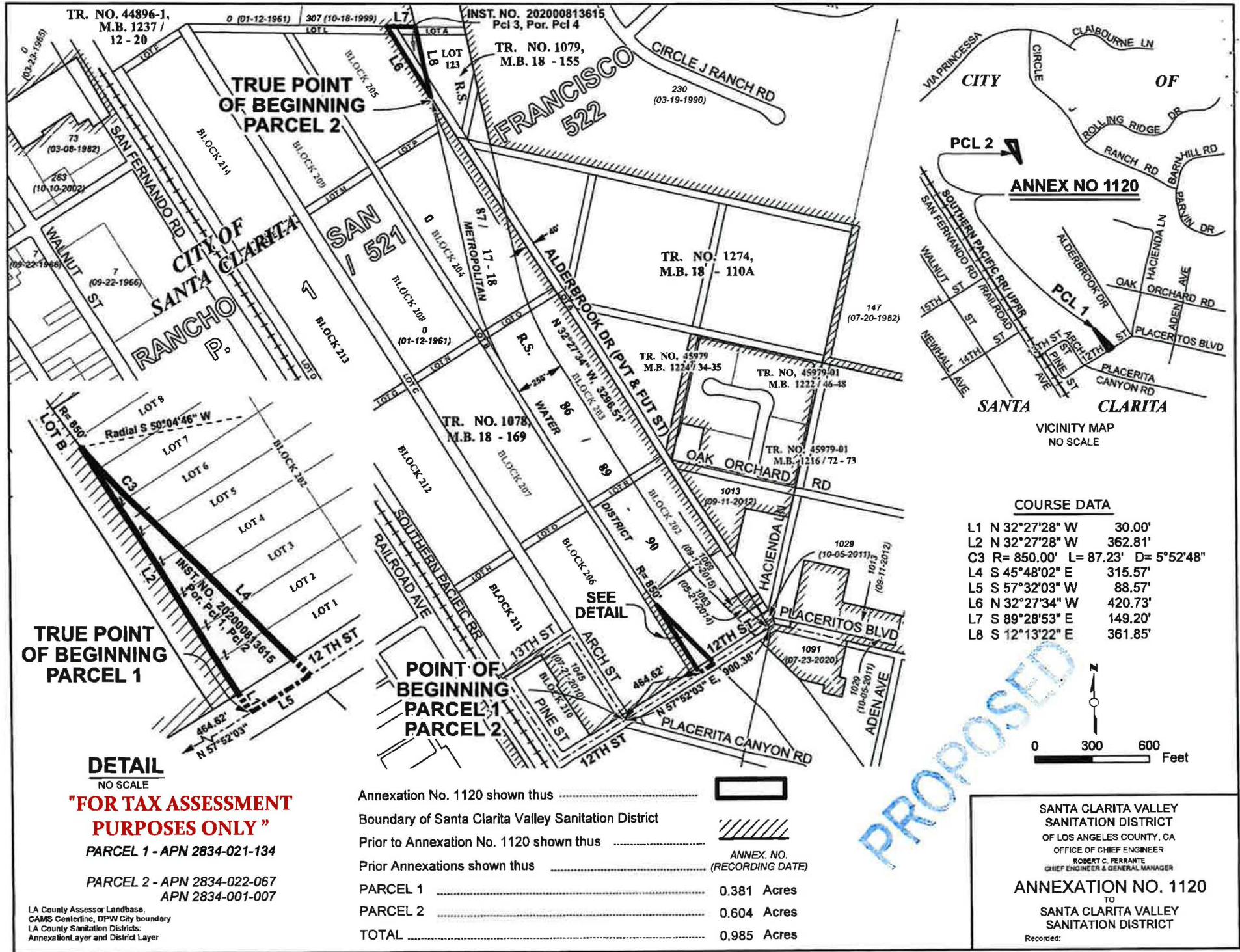

COURSE DATA

L1	N 32°27'28" W	30.00'
L2	N 32°27'28" W	362.81'
C3	R= 850.00' L= 87.23' D= 5°52'48"	
L4	S 45°48'02" E	315.57'
L5	S 57°32'03" W	88.57'
L6	N 32°27'34" W	420.73'
L7	S 89°28'53" E	149.20'
L8	S 12°13'22" E	361.85'

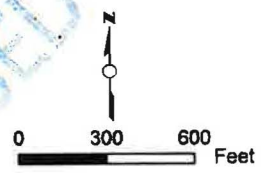

TRUE POINT OF BEGINNING PARCEL 1

DETAIL
NO SCALE

"FOR TAX ASSESSMENT PURPOSES ONLY"

PARCEL 1 - APN 2834-021-134

PARCEL 2 - APN 2834-022-067
APN 2834-001-007

LA County Assessor Landbase,
CAMS Centerline, DPW City boundary
LA County Sanitation Districts:
Annexation Layer and District Layer

Annexation No. 1120 shown thus	
Boundary of Santa Clarita Valley Sanitation District	
Prior to Annexation No. 1120 shown thus	
Prior Annexations shown thus	
PARCEL 1	0.381 Acres
PARCEL 2	0.604 Acres
TOTAL	0.985 Acres

SANTA CLARITA VALLEY
SANITATION DISTRICT
OF LOS ANGELES COUNTY, CA
OFFICE OF CHIEF ENGINEER
ROBERT C. FERRANTE
CHIEF ENGINEER & GENERAL MANAGER

ANNEXATION NO. 1120
TO
SANTA CLARITA VALLEY
SANITATION DISTRICT

Recorded: