

**Magic Mountain Water Pipeline Installation Agreement Amendment
Commerce Center Drive Pipeline
*Background***

- 💧 1,000 foot pipeline**
- 💧 Connect Replacement (Saugus 3 and 4)
Wells to Magic Mountain Pipeline**
- 💧 Five Point will oversee construction**
- 💧 Competitive bids**
- 💧 Estimated cost: \$600,000**
- 💧 Whittaker will fund**
- 💧 Committee/Board approval**

Magic Mountain Water Pipeline Installation Agreement Amendment Commerce Center Drive Pipeline

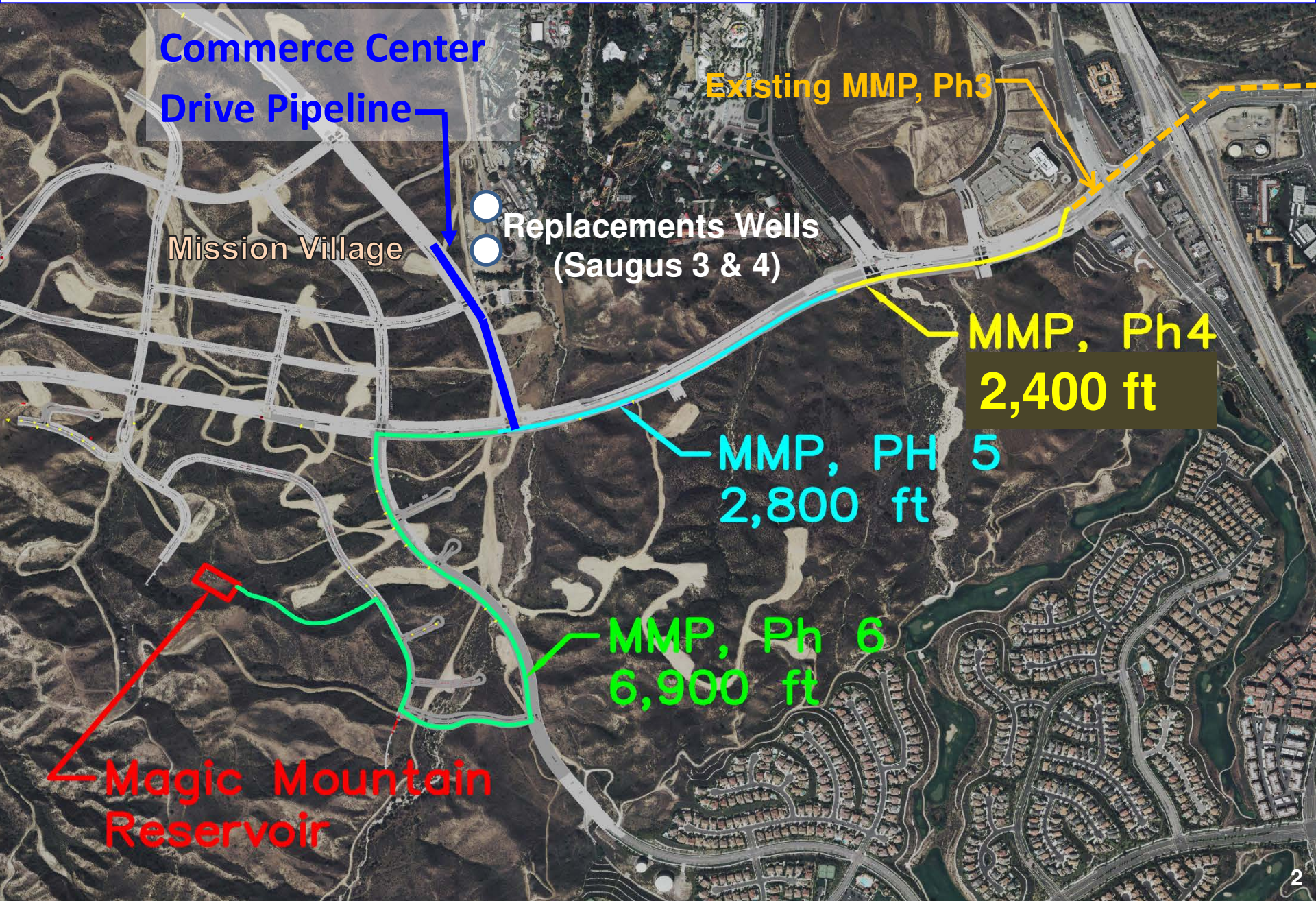

Commerce Center
Drive Pipeline

Existing MMP, Ph3

Mission Village

Replacements Wells
(Saugus 3 & 4)

MMP, Ph4
2,400 ft

MMP, PH 5
2,800 ft

MMP, Ph 6
6,900 ft

Magic Mountain
Reservoir

Magic Mountain Water Pipeline Installation Agreement Amendment

Recommendation

That the Engineering and Operations Committee recommends that the Board of Directors authorize the General Manager to execute an agreement amendment with Newhall Land and Farming Company, LLC, for the Magic Mountain Water Pipeline Installation Agreement to include the Commerce Center Drive Pipeline.