

RESOLUTION NO. SCV-108

JOINT RESOLUTION OF THE BOARD OF SUPERVISORS OF THE COUNTY OF LOS ANGELES
ACTING IN BEHALF OF

Los Angeles County General Fund

Los Angeles County Consolidated Fire Protection District

Los Angeles County Flood Control

THE BOARD OF DIRECTORS OF SANTA CLARITA VALLEY SANITATION DISTRICT OF LOS
ANGELES COUNTY, AND THE GOVERNING BODIES OF

Greater Los Angeles County Vector Control District

City of Santa Clarita

Santa Clarita Street Lighting Maintenance District No. 2

Santa Clarita Library

Santa Clarita Valley Water Agency

APPROVING AND ACCEPTING NEGOTIATED EXCHANGE OF PROPERTY TAX REVENUES
RESULTING FROM ANNEXATION TO SANTA CLARITA VALLEY SANITATION DISTRICT.

"ANNEXATION NO. 1095"

WHEREAS, pursuant to Section 99 and 99.01 of the Revenue and Taxation Code, prior to the effective date of any jurisdictional change which will result in a special district providing a new service, the governing bodies of all local agencies that receive an apportionment of the property tax from the area must determine the amount of property tax revenues from the annual tax increment to be exchanged between the affected agencies and approve and accept the negotiated exchange of property tax revenues by resolution; and

WHEREAS, the governing bodies of the agencies signatory hereto have made determinations of the amount of property tax revenues from the annual tax increments to be exchanged as a result of the annexation to Santa Clarita Valley Sanitation District entitled *Annexation No. 1095*;

NOW, THEREFORE, BE IT RESOLVED AS FOLLOWS:

1. The negotiated exchange of property tax revenues resulting from the annexation of territory to Santa Clarita Valley Sanitation District in the annexation entitled *Annexation No. 1095* is approved and accepted.
2. For each fiscal year commencing on and after July 1, 2018 or after the effective date of this jurisdictional change, whichever is later, the County Auditor shall transfer to Santa Clarita Valley Sanitation District a total of 0.9877359 percent of the annual tax increment attributable to the land area encompassed within *Annexation No. 1095* as shown on the attached Worksheet.
3. No additional transfer of property tax revenues shall be made from any other tax agencies to

Santa Clarita Valley Sanitation District as a result of annexation entitled *Annexation No. 1095*.

4. No transfer of property tax increments from properties within a community redevelopment project, which are legally committed to a Community Redevelopment Agency, shall be made during the period that such tax increment is legally committed for repayment of the redevelopment project costs.

5. If at any time after the effective date of this resolution, the calculations used herein to determine initial property tax transfers or the data used to perform those calculations are found to be incorrect thus producing an improper or inaccurate property tax transfer, the property tax transfer shall be recalculated and the corrected transfer shall be implemented for the next fiscal year.

The foregoing resolution was adopted by the Board of Supervisors of the County of Los Angeles, the Board of Directors of Santa Clarita Valley Sanitation District of Los Angeles County, and the governing bodies of Greater Los Angeles County Vector Control District, City of Santa Clarita, Santa Clarita Street Lighting Maintenance District No. 2, Santa Clarita Library, and Santa Clarita Valley Water Agency, signatory hereto.

SANTA CLARITA VALLEY WATER
AGENCY

SIGNATURE

William Cooper, President
PRINT NAME AND TITLE

ATTEST:

Secretary

June 4, 2019
Date

(SIGNED IN COUNTERPART)



ANNEXATION TO: STA CLRTA VLY SANIT DIS OF LA CO
 ACCOUNT NUMBER: 067.35
 TRA: 00219
 EFFECTIVE DATE: 07/01/2018
 ANNEXATION NUMBER: 1095 PROJECT NAME: A SCV 1095
 DISTRICT SHARE: 0.017733664

ACCOUNT #	TAXING AGENCY	CURRENT TAX SHARE	PERCENT	PROPOSED DIST SHARE	ALLOCATED SHARE	ADJUSTMENTS	NET SHARE
001.05	LOS ANGELES COUNTY GENERAL	0.218382520	21.8393 %	0.017733664	0.003872733	-0.003961709	0.214420811
001.20	L.A. COUNTY ACCUM CAP OUTLAY	0.000000000	0.0000 %	0.017733664	0.000000000	0.000000000	0.000000000
007.30	CONSOL. FIRE PRO.DIST.OF L.A.CO.	0.170237703	17.0237 %	0.017733664	0.003018938	-0.003018938	0.167218765
007.31	L A C FIRE-FFW	0.005017358	0.5017 %	0.017733664	0.000088976	0.000000000	0.005017358
030.10	L.A.CO.FL.CON.DR.IMP.DIST.MAINT.	0.001550946	0.1550 %	0.017733664	0.000027503	-0.000027503	0.001523443
030.70	LA CO FLOOD CONTROL MAINT	0.008777111	0.8777 %	0.017733664	0.000155650	-0.000155650	0.008621461
061.80	GREATER L A CO VECTOR CONTROL	0.000322714	0.0322 %	0.017733664	0.000005722	0.000005722	0.000316992
249.01	CITY SANTA CLARITA TD #1	0.057345280	5.7345 %	0.017733664	0.001016941	-0.001016941	0.056328339
249.32	STA CLRTA STREET LIGHT MAINT #2	0.020669334	2.0669 %	0.017733664	0.000366543	-0.000366543	0.020302791
249.56	CITY SANTA CLARITA LIBRARY	0.021362543	2.1362 %	0.017733664	0.000378836	0.000378836	0.020983707
302.01	CASTAIC LAKE WATER AGENCY	0.053317649	5.3317 %	0.017733664	0.000945517	0.000945517	0.052372132
400.00	EDUCATIONAL REV AUGMENTATION FD	0.070472677	7.0472 %	0.017733664	0.001249738	EXEMPT	0.070472677
400.01	EDUCATIONAL AUG FD IMPOUND	0.133767785	13.3767 %	0.017733664	0.002372192	EXEMPT	0.133767785
400.15	COUNTY SCHOOL SERVICES	0.001317252	0.1317 %	0.017733664	0.000023359	EXEMPT	0.001317252
400.21	CHILDREN'S INSTIL TUITION FUND	0.002614318	0.2614 %	0.017733664	0.000046361	EXEMPT	0.002614318
581.01	NEWHALL SCHOOL DISTRICT	0.077024880	7.7024 %	0.017733664	0.001365933	EXEMPT	0.077024880
581.06	CO.SCH.SERV.FD. - NEWHALL	0.007385616	0.7385 %	0.017733664	0.000130974	EXEMPT	0.007385616
581.07	DEV.CTR. HDCPD.MINOR-NEWHALL	0.000813029	0.0813 %	0.017733664	0.000014417	EXEMPT	0.000813029
757.02	HART WILLIAM S UNION HIGH	0.075201637	7.5201 %	0.017733664	0.001333600	EXEMPT	0.075201637

ANNEXATION NUMBER: 1095

PROJECT NAME: A-SCV-1095

TRA: 00219

ACCOUNT #	TAXING AGENCY	CURRENT TAX SHARE	PERCENT	PROPOSED DIST SHARE	ALLOCATED SHARE	ADJUSTMENTS	NET SHARE
757.06	CO.SCH.SERV.FD.- HART, WILLIAM S.	0.000313470	0.0313 %	0.017733664	0.000005558	EXEMPT	0.000313470
757.07	HART, WILLIAM S.-ELEM SCHOOL FUND	0.039568775	3.9568 %	0.017733664	0.000701699	EXEMPT	0.039568775
814.04	SANTA CLARITA COMMUNITY COLLEGE	0.034537403	3.4537 %	0.017733664	0.000612474	EXEMPT	0.034537403
***067.35	STA CLRTA VI.Y SANIT DIS OF LA CO	0.000000000	0.0000 %	0.017733664	0.000000000	0.000000000	0.009877359
TOTAL:		1.000000000	100.0000 %		0.017733664	-0.009877359	1.000000000

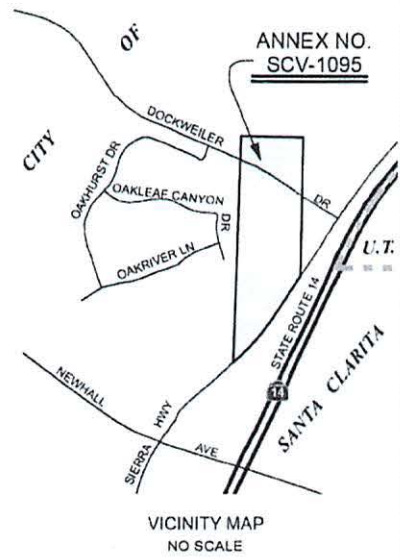
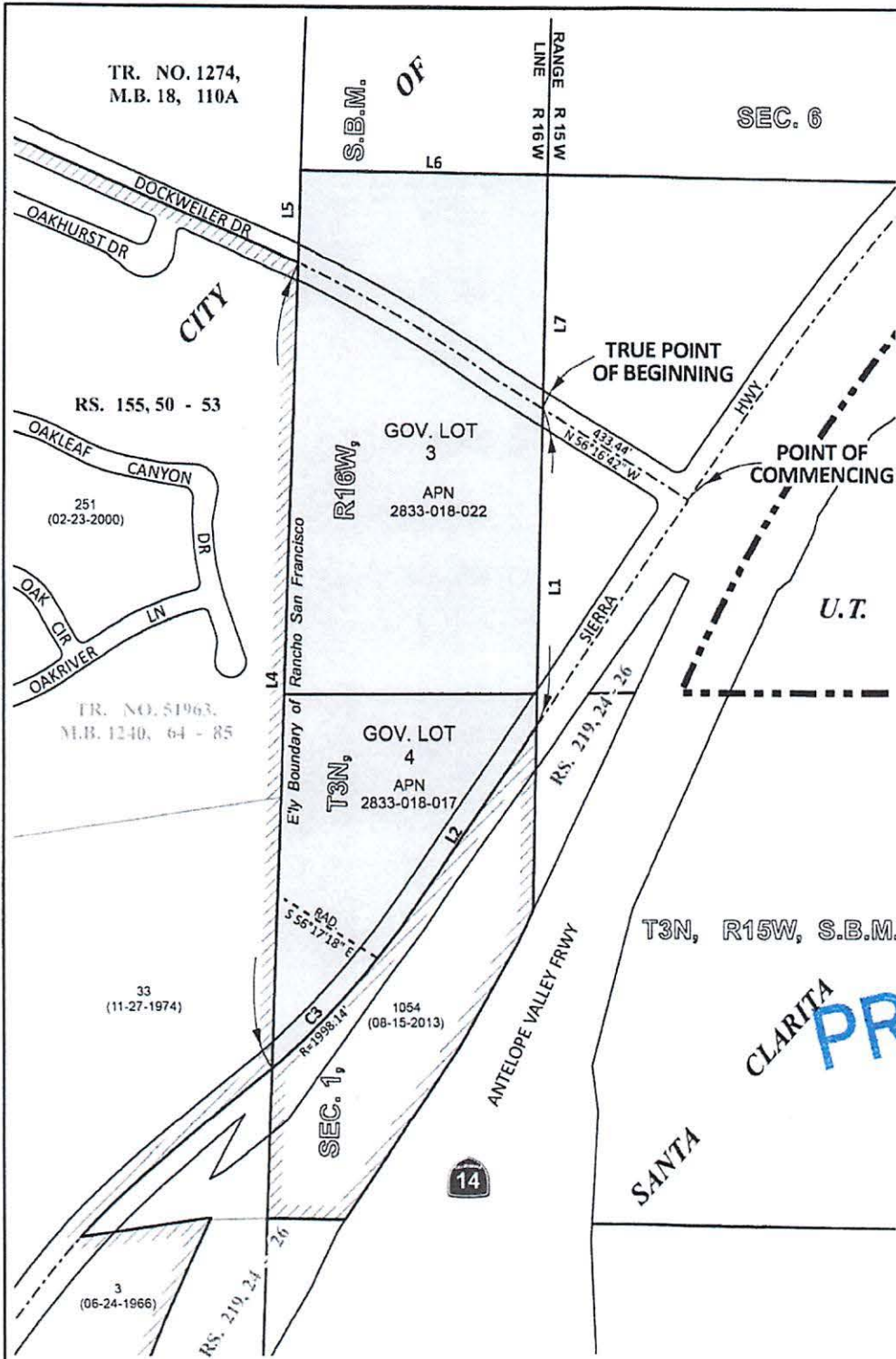

COURSE DATA

L1	S 00°54'53" W	800.13'	
L2	S 33°42'54" W	548.27'	
C3	R= 1998.14' L= 543.48'		D= 15°35'02"
L4	N 01°37'25" E	2012.99'	
L5	N 01°37'25" E	228.24'	
L6	S 89°56'57" E	621.86'	
L7	S 00°54'53" W	578.01'	

SANTA CLARITA
PROPOSED

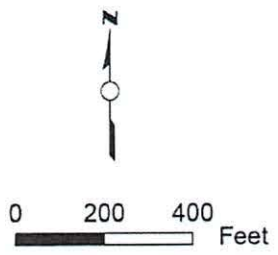

U.T. = UNINCORPORATED TERRITORY

- Annexation No. 1095 shown thus.....
- Boundary of Santa Clarita Valley Sanitation District
- Prior to Annexation No. 1095 shown thus.....
- City Boundary
- Prior Annexations shown thus
- Area of Annexation 26.882 Acres

SANTA CLARITA VALLEY
SANITATION DISTRICT
OF LOS ANGELES COUNTY, CA
OFFICE OF CHIEF ENGINEER
GRACE ROBINSON HYDE
CHIEF ENGINEER & GENERAL MANAGER
ANNEXATION NO. 1095
TO
SANTA CLARITA VALLEY
SANITATION DISTRICT
Recorded:

LA County Assessor Landbase 2018.
CAMS Centerline, DPW City boundary
LA County Sanitation Districts:
AnnexationLayer and District Layer