

**RESOLUTION NO. SCV-333**

JOINT RESOLUTION OF THE BOARD OF SUPERVISORS OF THE COUNTY OF LOS ANGELES  
ACTING IN BEHALF OF

Los Angeles County General Fund

Los Angeles County Consolidated Fire Protection District

Los Angeles County Flood Control

THE BOARD OF DIRECTORS OF SANTA CLARITA VALLEY SANITATION DISTRICT OF LOS  
ANGELES COUNTY, AND THE GOVERNING BODIES OF

Greater Los Angeles County Vector Control District

City of Santa Clarita

Santa Clarita Library

Santa Clarita Valley Water Agency

APPROVING AND ACCEPTING NEGOTIATED EXCHANGE OF PROPERTY TAX REVENUES  
RESULTING FROM ANNEXATION TO SANTA CLARITA VALLEY SANITATION DISTRICT.

**"ANNEXATION NO. 1115"**

**WHEREAS**, pursuant to Section 99 and 99.01 of the Revenue and Taxation Code, prior to the effective date of any jurisdictional change which will result in a special district providing a new service, the governing bodies of all local agencies that receive an apportionment of the property tax from the area must determine the amount of property tax revenues from the annual tax increment to be exchanged between the affected agencies and approve and accept the negotiated exchange of property tax revenues by resolution; and

**WHEREAS**, the governing bodies of the agencies signatory hereto have made determinations of the amount of property tax revenues from the annual tax increments to be exchanged as a result of the annexation to Santa Clarita Valley Sanitation District entitled *Annexation No. 1115*;

**NOW, THEREFORE, BE IT RESOLVED AS FOLLOWS:**

1. The negotiated exchange of property tax revenues resulting from the annexation of territory to Santa Clarita Valley Sanitation District in the annexation entitled *Annexation No. 1115* is approved and accepted.

2. For each fiscal year commencing on and after July 1, 2022, or after the effective date of this jurisdictional change, whichever is later, the County Auditor shall transfer to Santa Clarita Valley Sanitation District a total of 0.9981438 percent of the annual tax increment attributable to the land area encompassed within *Annexation No. 1115* for Tax Rate Area 00913 as shown on the attached Worksheet.

3. For each fiscal year commencing on and after July 1, 2022, or after the effective date of this jurisdictional change, whichever is later, the County Auditor shall transfer to Santa Clarita Valley Sanitation District a total of 1.0101070 percent of the annual tax increment attributable to the land area encompassed within *Annexation No. 1115* for Tax Rate Area 15957 as shown on the attached Worksheet.

4. No additional transfer of property tax revenues shall be made from any other tax agencies to Santa Clarita Valley Sanitation District as a result of annexation entitled *Annexation No. 1115*.

5. No transfer of property tax increments from properties within a community redevelopment project, which are legally committed to a Community Redevelopment Agency, shall be made during the period that such tax increment is legally committed for repayment of the redevelopment project costs.

6. If at any time after the effective date of this resolution, the calculations used herein to determine initial property tax transfers or the data used to perform those calculations are found to be incorrect thus producing an improper or inaccurate property tax transfer, the property tax transfer shall be recalculated and the corrected transfer shall be implemented for the next fiscal year.

The foregoing resolution was adopted by the Board of Supervisors of the County of Los Angeles, the Board of Directors of Santa Clarita Valley Sanitation District of Los Angeles County, and the governing bodies of Greater Los Angeles County Vector Control District, City of Santa Clarita, Santa Clarita Library, and Santa Clarita Valley Water Agency, signatory hereto.

SANTA CLARITA VALLEY WATER  
AGENCY

  
\_\_\_\_\_  
SIGNATURE

Gary Martin, President  
\_\_\_\_\_  
PRINT NAME AND TITLE

ATTEST:

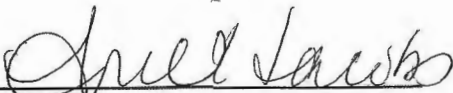
  
\_\_\_\_\_  
Secretary

February 21, 2023  
\_\_\_\_\_  
Date

(SIGNED IN COUNTERPART)



ANNEXATION TO: STA CLRTA VLY SANIT DIS OF LA CO  
 ACCOUNT NUMBER: 067.35  
 TRA: 00913  
 EFFECTIVE DATE: 07/01/2023  
 ANNEXATION NUMBER: 1115 PROJECT NAME: A-SCV-1115  
 DISTRICT SHARE: 0.017375930

ACCOUNT #	TAXING AGENCY	CURRENT TAX SHARE	PERCENT	PROPOSED DIST SHARE	ALLOCATED SHARE	ADJUSTMENTS	NET SHARE
001.05	LOS ANGELES COUNTY GENERAL	0.249286158	24.9295 %	0.017375930	0.004331590	-0.004431091	0.244855067
001.20	L.A. COUNTY ACCUM CAP OUTLAY	0.000000000	0.0000 %	0.017375930	0.000000000	0.000000000	0.000000000
007.30	CONSOL. FIRE PRO.DIST.OF L.A.CO.	0.171741212	17.1741 %	0.017375930	0.002984163	-0.002984163	0.168757049
007.31	L A C FIRE-FEW	0.005726390	0.5726 %	0.017375930	0.000099501	0.000000000	0.005726390
030.10	L.A.CO.FL.CON.DR.IMP.DIST.MAINT.	0.001679908	0.1679 %	0.017375930	0.000029189	-0.000029189	0.001650719
030.70	LA CO FLOOD CONTROL MAINT	0.009506825	0.9506 %	0.017375930	0.000165189	-0.000165189	0.009341636
061.80	GREATER L A CO VECTOR CONTROL	0.000322714	0.0322 %	0.017375930	0.000005607	-0.000005607	0.000317107
249.01	CITY-SANTA CLARITA TD #1	0.057345280	5.7345 %	0.017375930	0.000996427	-0.000996427	0.056348853
249.56	CITY-SANTA CLARITA LIBRARY	0.022763466	2.2763 %	0.017375930	0.000395536	-0.000395536	0.022367930
302.01	SANTA CLARITA VALLEY WATER-CLWA	0.056068146	5.6068 %	0.017375930	0.000974236	-0.000974236	0.055093910
400.00	EDUCATIONAL REV AUGMENTATION FD	0.068995377	6.8995 %	0.017375930	0.001198858	EXEMPT	0.068995377
400.01	EDUCATIONAL AUG FD IMPOUND	0.133767785	13.3767 %	0.017375930	0.002324339	EXEMPT	0.133767785
400.15	COUNTY SCHOOL SERVICES	0.001385248	0.1385 %	0.017375930	0.000024069	EXEMPT	0.001385248
400.21	CHILDREN'S INSTIL TUITION FUND	0.002749219	0.2749 %	0.017375930	0.000047770	EXEMPT	0.002749219
645.01	SAUGUS UNION SCHOOL DISTRICT	0.052838846	5.2838 %	0.017375930	0.000918124	EXEMPT	0.052838846
645.06	CO.SCH.SERV.FD.- SAUGUS UNION	0.007611598	0.7611 %	0.017375930	0.000132258	EXEMPT	0.007611598
645.07	DEV.CTR.HDCPD.-SAUGUS UNION	0.000872120	0.0872 %	0.017375930	0.000015153	EXEMPT	0.000872120
757.02	HART WILLIAM S UNION HIGH	0.079081034	7.9081 %	0.017375930	0.001374106	EXEMPT	0.079081034
757.06	CO.SCH.SERV.FD.- HART,WILLIAM S.	0.000329673	0.0329 %	0.017375930	0.000005728	EXEMPT	0.000329673

ANNEXATION TO: STA CLRTA VLY SANIT DIS OF LA CO  
 ACCOUNT NUMBER: 067.35  
 TRA: 15957  
 EFFECTIVE DATE: 07/01/2023  
 ANNEXATION NUMBER: 1115 PROJECT NAME: A-SCV-1115  
 DISTRICT SHARE: 0.017375930

ACCOUNT #	TAXING AGENCY	CURRENT TAX SHARE	PERCENT	PROPOSED DIST SHARE	ALLOCATED SHARE	ADJUSTMENTS	NET SHARE
001.05	LOS ANGELES COUNTY GENERAL	0.236774128	23.6784 %	0.017375930	0.004114182	-0.004238345	0.232535783
001.20	L.A. COUNTY ACCUM CAP OUTLAY	0.000111706	0.0111 %	0.017375930	0.000001940	0.000000000	0.000111706
007.30	CONSOL. FJRE PRO.DIST.OF L.A.CO.	0.171741212	17.1741 %	0.017375930	0.002984163	-0.002984163	0.168757049
007.31	L A C FIRE-FFW	0.007034053	0.7034 %	0.017375930	0.000122223	0.000000000	0.007034053
030.10	L.A.CO.FL.CON.DR.IMP.DIST.MAINT,	0.001679908	0.1679 %	0.017375930	0.000029189	-0.000029189	0.001650719
030.70	LA CO FLOOD CONTROL MAINT	0.009506825	0.9506 %	0.017375930	0.000165189	-0.000165189	0.009341636
061.80	GREATER L A CO VECTOR CONTROL	0.000322714	0.0322 %	0.017375930	0.000005607	-0.000005607	0.000317107
249.01	CITY-SANTA CLARITA TD #1	0.075666629	7.5666 %	0.017375930	0.001314778	-0.001314778	0.074351851
249.56	CITY-SANTA CLARITA LIBRARY	0.022763466	2.2763 %	0.017375930	0.000395536	-0.000395536	0.022367930
302.01	SANTA CLARITA VALLEY WATER-CLWA	0.056068146	5.6068 %	0.017375930	0.000974236	-0.000974236	0.055093910
400.00	EDUCATIONAL REV AUGMENTATION FD	0.063656824	6.3656 %	0.017375930	0.001106096	EXEMPT	0.063656824
400.01	EDUCATIONAL AUG FD IMPOUND	0.131877650	13.1877 %	0.017375930	0.002291496	EXEMPT	0.131877650
400.15	COUNTY SCHOOL SERVICES	0.001385248	0.1385 %	0.017375930	0.000024069	EXEMPT	0.001385248
400.21	CHILDREN'S INSTIL TUITION FUND	0.002749219	0.2749 %	0.017375930	0.000047770	EXEMPT	0.002749219
645.01	SAUGUS UNION SCHOOL DISTRICT	0.052838846	5.2838 %	0.017375930	0.000918124	EXEMPT	0.052838846
645.06	CO.SCH.SERV.FD. - SAUGUS UNION	0.007611598	0.7611 %	0.017375930	0.000132258	EXEMPT	0.007611598
645.07	DEV.CTR.HDCPD. -SAUGUS UNION	0.000872120	0.0872 %	0.017375930	0.000015153	EXEMPT	0.000872120
757.02	HART WILLIAM S UNION HIGH	0.079081034	7.9081 %	0.017375930	0.001374106	EXEMPT	0.079081034
757.06	CO.SCH.SERV.FD. HART,WILLIAM S.	0.000329673	0.0329 %	0.017375930	0.000005728	EXEMPT	0.000329673

ANNEXATION NUMBER: 1115

PROJECT NAME: A-SCV-1115

TRA: 15957

ACCOUNT #	TAXING AGENCY	CURRENT TAX SHARE	PERCENT	PROPOSED DIST SHARE	ALLOCATED SHARE	ADJUSTMENTS	NET SHARE
757.07	HART, WILLIAM S.-ELEM SCHOOL FUND	0.041609971	4.1609 %	0.017375930	0.000723011	EXEMPT	0.041609971
814.04	SANTA CLARITA COMMUNITY COLLEGE	0.036319030	3.6319 %	0.017375930	0.000631076	EXEMPT	0.036319030
***067.35	STA CLRTA VLY SANIT DIS OF LA CO	0.000000000	0.0000 %	0.017375930	0.000000000	0.000000000	0.010107043
TOTAL:		1.000000000	100.0000 %		0.017375930	-0.010107043	1.000000000

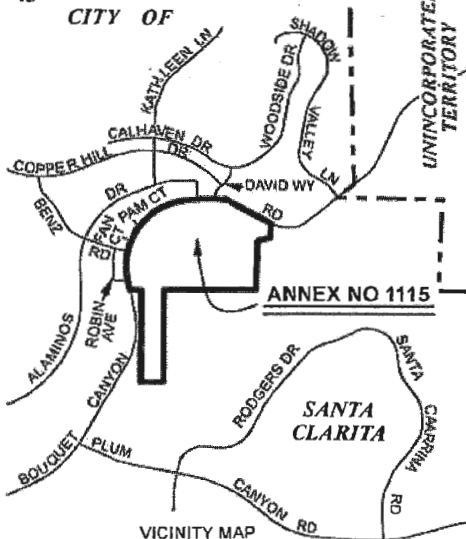
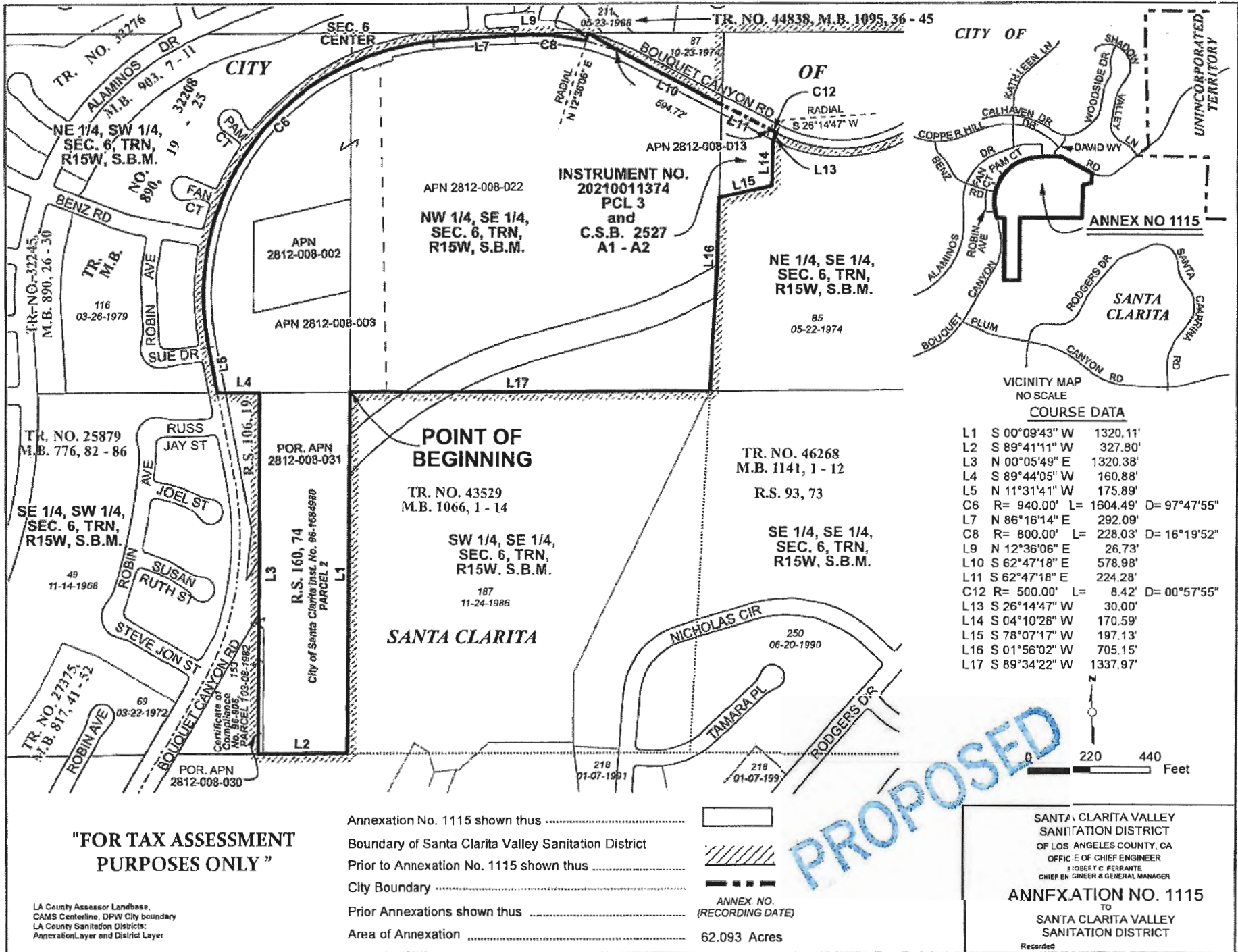

**COURSE DATA**

L1	S 00°09'43" W	1320.11'
L2	S 89°41'11" W	327.80'
L3	N 00°05'49" E	1320.38'
L4	S 89°44'05" W	160.88'
L5	N 11°31'41" W	175.89'
C6	R= 940.00' L= 1604.49' D= 97°47'55"	
L7	N 86°16'14" E	292.09'
C8	R= 800.00' L= 228.03' D= 16°19'52"	
L9	N 12°36'06" E	26.73'
L10	S 62°47'18" E	578.98'
L11	S 62°47'18" E	224.28'
C12	R= 500.00' L= 8.42' D= 00°57'55"	
L13	S 26°14'47" W	30.00'
L14	S 04°10'28" W	170.59'
L15	S 78°07'17" W	197.13'
L16	S 01°56'02" W	705.15'
L17	S 89°34'22" W	1337.97'

**"FOR TAX ASSESSMENT PURPOSES ONLY"**

LA County Assessor Landbase, CAMS Centerline, DPW City Boundary, LA County Sanitation Districts, Annexation Layer and District Layer

- Annexation No. 1115 shown thus
- Boundary of Santa Clarita Valley Sanitation District
- Prior to Annexation No. 1115 shown thus
- City Boundary
- Prior Annexations shown thus
- Area of Annexation  62.093 Acres

PROPOSED

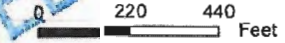

SANTA CLARITA VALLEY SANITATION DISTRICT OF LOS ANGELES COUNTY, CA  
 OFFICE OF CHIEF ENGINEER  
 ROBERT C. FERRANTE  
 CHIEF ENGINEER & GENERAL MANAGER

**ANNEXATION NO. 1115**  
 TO  
 SANTA CLARITA VALLEY SANITATION DISTRICT

Recorded