

**RESOLUTION NO. SCV-418**

JOINT RESOLUTION OF THE BOARD OF SUPERVISORS OF THE COUNTY OF LOS ANGELES  
ACTING IN BEHALF OF

Los Angeles County General Fund

Los Angeles County Consolidated Fire Protection District

Los Angeles County Flood Control

THE BOARD OF DIRECTORS OF SANTA CLARITA VALLEY SANITATION DISTRICT OF LOS  
ANGELES COUNTY, AND THE GOVERNING BODIES OF

Greater Los Angeles County Vector Control District

City of Santa Clarita

Santa Clarita Street Lighting Maintenance District No. 2

Santa Clarita Library

Santa Clarita Valley Water Agency

APPROVING AND ACCEPTING NEGOTIATED EXCHANGE OF PROPERTY TAX REVENUES  
RESULTING FROM ANNEXATION TO SANTA CLARITA VALLEY SANITATION DISTRICT.

**"ANNEXATION NO. 1133"**

**WHEREAS**, pursuant to Section 99 and 99.01 of the Revenue and Taxation Code, prior to the effective date of any jurisdictional change which will result in a special district providing a new service, the governing bodies of all local agencies that receive an apportionment of the property tax from the area must determine the amount of property tax revenues from the annual tax increment to be exchanged between the affected agencies and approve and accept the negotiated exchange of property tax revenues by resolution; and

**WHEREAS**, the governing bodies of the agencies signatory hereto have made determinations of the amount of property tax revenues from the annual tax increments to be exchanged as a result of the annexation to Santa Clarita Valley Sanitation District entitled *Annexation No. 1133*;

**NOW, THEREFORE, BE IT RESOLVED AS FOLLOWS:**

1. The negotiated exchange of property tax revenues resulting from the annexation of territory to Santa Clarita Valley Sanitation District in the annexation entitled *Annexation No. 1133* is approved and accepted.

2. For each fiscal year commencing on and after July 1, 2023, or after the effective date of this jurisdictional change, whichever is later, the County Auditor shall transfer to Santa Clarita Valley Sanitation District a total of 0.9646325 percent of the annual tax increment attributable to the land area encompassed within *Annexation No. 1133* for Tax Rate Area 00218 as shown on the attached Worksheet.

3. For each fiscal year commencing on and after July 1, 2023, or after the effective date of this jurisdictional change, whichever is later, the County Auditor shall transfer to Santa Clarita Valley

Sanitation District a total of 0.9648104 percent of the annual tax increment attributable to the land area encompassed within Annexation No. 1133 for Tax Rate Area 12618 as shown on the attached Worksheet.

4. For each fiscal year commencing on and after July 1, 2023, or after the effective date of this jurisdictional change, whichever is later, the County Auditor shall transfer to Santa Clarita Valley Sanitation District a total of 0.9656948 percent of the annual tax increment attributable to the land area encompassed within Annexation No. 1133 for Tax Rate Area 15402 as shown on the attached Worksheet.

5. For each fiscal year commencing on and after July 1, 2023, or after the effective date of this jurisdictional change, whichever is later, the County Auditor shall transfer to Santa Clarita Valley Sanitation District a total of 0.9656948 percent of the annual tax increment attributable to the land area encompassed within Annexation No. 1133 for Tax Rate Area 15410 as shown on the attached Worksheet.

6. For each fiscal year commencing on and after July 1, 2023, or after the effective date of this jurisdictional change, whichever is later, the County Auditor shall transfer to Santa Clarita Valley Sanitation District a total of 0.9646325 percent of the annual tax increment attributable to the land area encompassed within Annexation No. 1133 for Tax Rate Area 16353 as shown on the attached Worksheet.

7. No additional transfer of property tax revenues shall be made from any other tax agencies to Santa Clarita Valley Sanitation District as a result of annexation entitled Annexation No. 1133.

8. No transfer of property tax increments from properties within a community redevelopment project, which are legally committed to a Community Redevelopment Agency, shall be made during the period that such tax increment is legally committed for repayment of the redevelopment project costs.

9. If at any time after the effective date of this resolution, the calculations used herein to determine initial property tax transfers or the data used to perform those calculations are found to be incorrect thus producing an improper or inaccurate property tax transfer, the property tax transfer shall be recalculated and the corrected transfer shall be implemented for the next fiscal year.

The foregoing resolution was adopted by the Board of Supervisors of the County of Los Angeles, the Board of Directors of Santa Clarita Valley Sanitation District of Los Angeles County, and the governing bodies of Greater Los Angeles County Vector Control District, City of Santa Clarita, Santa Clarita Street Lighting Maintenance District No. 2, Santa Clarita Library, and Santa Clarita Valley Water Agency, signatory hereto.

SANTA CLARITA VALLEY WATER  
AGENCY

  
\_\_\_\_\_  
SIGNATURE

Gary Martin, President  
\_\_\_\_\_  
PRINT NAME AND TITLE

ATTEST:

  
\_\_\_\_\_  
Secretary

April 16, 2024  
\_\_\_\_\_  
Date

(SIGNED IN COUNTERPART)



# ATTACHMENT 1



**LOS ANGELES COUNTY  
SANITATION DISTRICTS**  
*Converting Waste Into Resources*

**Robert C. Ferrante**  
Chief Engineer and General Manager

1955 Workman Mill Road, Whittier, CA 90601-1400  
Mailing Address: P.O. Box 4998, Whittier, CA 90607-4998  
(562) 699-7411 • www.lacsd.org

February 15, 2024

General Annexation File

Ms. April Jacobs, Board Secretary  
Santa Clarita Valley Water Agency  
27234 Bouquet Canyon Road  
Santa Clarita, CA 91350

Dear Ms. Jacobs:

**CORRECTED**  
**Tax Sharing Resolutions**

Thank you for signing and returning the last joint resolutions that were submitted to your office for tax sharing purposes.

Enclosed, in triplicate, is a Joint Tax Sharing Resolution (resolution) involving your agency and others. The applicant has requested, in writing, annexation of his property into the Santa Clarita Valley Sanitation District (District) in order to receive off-site disposal of sewage. Please see the table below for the annexation and its associated project. The annexation process requires that a resolution for property tax revenue exchange be adopted by all the affected local agencies before an annexation may be approved. For any jurisdictional change which will result in a special district providing new service not previously provided to an area, the law requires the governing bodies of all local agencies that receive an apportionment of the property tax from the area to determine by resolution the amount of the annual tax increment to be transferred to the special district (Revenue and Taxation Code Section 99.01). Please note that by sharing the property tax increment with the District resulting from this annexation, your agency will not lose any existing ad valorem tax revenue it currently receives from the affected territory. Your agency would only be giving up a portion of the revenues it would receive on increased assessed valuation.

<u>Annexation No.</u>	<u>Type of Project</u>
SCV-1133	one existing private school, seven existing single-family homes, and four proposed single-family homes

Also, attached for the annexation is a copy of the applicable worksheet and map showing the location of the annexation. The worksheet lists the annual tax increment to be exchanged between your agency, other affected taxing entities, and the District. The tax sharing ratios listed in the worksheet were calculated by the County Auditor Controller by specific Tax Rate Area (TRA). For example, if the annexing territory were to lie within two separate TRAs, there would be a worksheet for each TRA. The Los Angeles County Chief Executive Office (CEO) is requiring the District to implement the worksheet for all District annexations in order to increase efficiency for the calculation of property tax sharing ratios.

The resolution is being distributed to all parties for signature in counterpart. Therefore, you will only be receiving a signature page for your agency. Enclosed are three sets of the resolution. One set of the resolution is for your files and the other two sets of the resolution need to be returned to the District. Please execute the two sets of the resolution and return them to the undersigned within 60 days as required by the Government Code. In addition, the County CEO's legal counsel is also requesting that the signature pages be properly executed from all affected agencies. Therefore, please have the Attest line signed by the appropriate person. Upon completion of the annexation process, your office will receive a fully executed copy of the tax sharing resolution for your files.

Your continued cooperation in this matter is very much appreciated. If you have any questions, please do not hesitate to call me at (562) 908-4288, extension 2708.

Very truly yours,

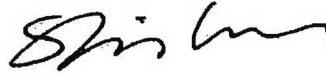

Shirly Wang  
Customer Service Specialist  
Facilities Planning Department

SW:sw

Enclosures: SCV-1133

ANNEXATION TO: STA CLRTA VLY SANIT DIS OF LA CO  
 ACCOUNT NUMBER: 067.35  
 TRA: 00218  
 EFFECTIVE DATE: 07/01/2024  
 ANNEXATION NUMBER: SCV-1133 PROJECT NAME: ANNEXATION SCV-1133  
 DISTRICT SHARE: 0.017337943

ACCOUNT #	TAXING AGENCY	CURRENT TAX SHARE	PERCENT	PROPOSED DIST SHARE	ALLOCATED SHARE	ADJUSTMENTS	NET SHARE
001.05	LOS ANGELES COUNTY GENERAL	0.217629174	21.7640 %	0.017337943	0.003773251	-0.003860073	0.213769101
001.20	L.A. COUNTY ACCUM CAP OUTLAY	0.000007622	0.0007 %	0.017337943	0.000000132	0.000000000	0.000007622
007.30	CONSOL. FIRE PRO.DIST.OF L.A.CO.	0.169741106	16.9741 %	0.017337943	0.002942961	-0.002942961	0.166798145
007.31	L A C FIRE-PFW	0.005000073	0.5000 %	0.017337943	0.000086690	0.000000000	0.005000073
030.10	L.A.CO.FL.CON.DR.IMP.DIST.MAINT.	0.001546002	0.1546 %	0.017337943	0.000026804	-0.000026804	0.001519198
030.70	LA CO FLOOD CONTROL MAINT	0.008748966	0.8748 %	0.017337943	0.000151689	-0.000151689	0.008597277
061.80	GREATER L A CO VECTOR CONTROL	0.000322714	0.0322 %	0.017337943	0.000005595	-0.000005595	0.000317119
249.01	CITY-SANTA CLARITA TD #1	0.057345280	5.7345 %	0.017337943	0.000994249	-0.000994249	0.056351031
249.32	STA CLRTA STREET LIGHT MAINT #2	0.020625135	2.0625 %	0.017337943	0.000357597	-0.000357597	0.020267538
249.56	CITY-SANTA CLARITA LIBRARY	0.021308407	2.1308 %	0.017337943	0.000369443	-0.000369443	0.020938964
302.01	SANTA CLARITA VALLEY WATER-CLWA	0.053176438	5.3176 %	0.017337943	0.000921970	-0.000921970	0.052254468
309.01	SANTA CLARITA VALLEY WATER-NCW	0.000919628	0.0919 %	0.017337943	0.000015944	-0.000015944	0.000903684
400.00	EDUCATIONAL REV AUGMENTATION FD	0.071561535	7.1561 %	0.017337943	0.001240729	EXEMPT	0.071561535
400.01	EDUCATIONAL AUG FD IMPOUND	0.133767785	13.3767 %	0.017337943	0.002319258	EXEMPT	0.133767785
400.15	COUNTY SCHOOL SERVICES	0.001314648	0.1314 %	0.017337943	0.000022793	EXEMPT	0.001314648
400.21	CHILDREN'S INST'IL TUITION FUND	0.002609147	0.2609 %	0.017337943	0.000045237	EXEMPT	0.002609147
581.01	NEWHALL SCHOOL DISTRICT	0.076871219	7.6871 %	0.017337943	0.001332788	EXEMPT	0.076871219
581.06	CO.SCH.SERV.FD.- NEWHALL	0.007370853	0.7370 %	0.017337943	0.000127795	EXEMPT	0.007370853
581.07	DEV.CTR. HDCPD.MINOR-NEWHALL	0.000811459	0.0811 %	0.017337943	0.000014069	EXEMPT	0.000811459

ANNEXATION NUMBER: SCV-1133

PROJECT NAME: ANNEXATION SCV-1133

TRA: 00218

ACCOUNT #	TAXING AGENCY	CURRENT TAX SHARE	PERCENT	PROPOSED DIST SHARE	ALLOCATED SHARE	ADJUSTMENTS	NET SHARE
757.02	HART WILLIAM S UNION HIGH	0.075051655	7.5051 %	0.017337943	0.001301241	EXEMPT	0.075051655
757.06	CO.SCH.SERV.FD.- HART,WILLIAM S.	0.000312840	0.0312 %	0.017337943	0.000005424	EXEMPT	0.000312840
757.07	HART,WILLIAM S.-ELEM SCHOOL FUND	0.039489839	3.9489 %	0.017337943	0.000684672	EXEMPT	0.039489839
814.04	SANTA CLARITA COMMUNITY COLLEGE	0.034468475	3.4468 %	0.017337943	0.000597612	EXEMPT	0.034468475
***067.35	STA CLRTA VLY SANIT DIS OF LA CO	0.000000000	0.0000 %	0.017337943	0.000000000	0.000000000	0.009646325
TOTAL:		1.000000000	100.0000 %		0.017337943	-0.009646325	1.000000000

ANNEXATION TO: STA CLRTA VLY SANIT DIS OF LA CO  
 ACCOUNT NUMBER: 067.35  
 TRA: 12618  
 EFFECTIVE DATE: 07/01/2024  
 ANNEXATION NUMBER: SCV-1133 PROJECT NAME: ANNEXATION SCV-1133  
 DISTRICT SHARE: 0.017337943

ACCOUNT #	TAXING AGENCY	CURRENT TAX SHARE	PERCENT	PROPOSED DIST SHARE	ALLOCATED SHARE	ADJUSTMENTS	NET SHARE
001.05	LOS ANGELES COUNTY GENERAL	0.217752954	21.7766 %	0.017337943	0.003775398	-0.003862298	0.213890656
001.20	L.A. COUNTY ACCUM CAP OUTLAY	0.000007559	0.0007 %	0.017337943	0.000000131	0.000000000	0.000007559
007.30	CONSOL. FIRE PRO.DIST.OF L.A.CO.	0.169689928	16.9689 %	0.017337943	0.002942074	-0.002942074	0.166747854
007.31	L A C FIRE-PFW	0.005004597	0.5004 %	0.017337943	0.000086769	0.000000000	0.005004597
030.10	L.A.CO.FL.CON.DR.IMP.DIST.MAINT.	0.001546323	0.1546 %	0.017337943	0.000026810	-0.000026810	0.001519513
030.70	LA CO FLOOD CONTROL MAINT	0.008750800	0.8750 %	0.017337943	0.000151720	-0.000151720	0.008599080
061.80	GREATER L A CO VECTOR CONTROL	0.000322609	0.0322 %	0.017337943	0.000005593	-0.000005593	0.000317016
249.01	CITY-SANTA CLARITA TD #1	0.057326533	5.7326 %	0.017337943	0.000993924	-0.000993924	0.056332609
249.32	STA CLRTA STREET LIGHT MAINT #2	0.020625763	2.0625 %	0.017337943	0.000357608	-0.000357608	0.020268155
249.56	CITY-SANTA CLARITA LIBRARY	0.021310469	2.1310 %	0.017337943	0.000369479	-0.000369479	0.020940990
302.01	SANTA CLARITA VALLEY WATER-CLWA	0.053190667	5.3190 %	0.017337943	0.000922216	-0.000922216	0.052268451
309.01	SANTA CLARITA VALLEY WATER-NCW	0.000944886	0.0944 %	0.017337943	0.000016382	-0.000016382	0.000928504
400.00	EDUCATIONAL REV AUGMENTATION FD	0.071379412	7.1379 %	0.017337943	0.001237572	EXEMPT	0.071379412
400.01	EDUCATIONAL AUG FD IMPOUND	0.133767785	13.3767 %	0.017337943	0.002319258	EXEMPT	0.133767785
400.15	COUNTY SCHOOL SERVICES	0.001315083	0.1315 %	0.017337943	0.000022800	EXEMPT	0.001315083
400.21	CHILDREN'S INSTIL TUITION FUND	0.002610011	0.2610 %	0.017337943	0.000045252	EXEMPT	0.002610011
581.01	NEWHALL SCHOOL DISTRICT	0.076896896	7.6896 %	0.017337943	0.001333233	EXEMPT	0.076896896
581.06	CO.SCH.SERV.FD.- NEWHALL	0.007373320	0.7373 %	0.017337943	0.000127838	EXEMPT	0.007373320
581.07	DEV.CTR. HDCPD.MINOR-NEWHALL	0.000811721	0.0811 %	0.017337943	0.000014073	EXEMPT	0.000811721

ANNEXATION NUMBER: SCV-1133

PROJECT NAME: ANNEXATION SCV-1133

TRA: 12618

ACCOUNT #	TAXING AGENCY	CURRENT TAX SHARE	PERCENT	PROPOSED DIST SHARE	ALLOCATED SHARE	ADJUSTMENTS	NET SHARE
757.02	HART WILLIAM S UNION HIGH	0.075076717	7.5076 %	0.017337943	0.001301675	EXEMPT	0.075076717
757.06	CO.SCH.SERV.FD.- HART,WILLIAM S.	0.000312946	0.0312 %	0.017337943	0.000005425	EXEMPT	0.000312946
757.07	HART,WILLIAM S.-ELEM SCHOOL FUND	0.039503029	3.9503 %	0.017337943	0.000684901	EXEMPT	0.039503029
814.04	SANTA CLARITA COMMUNITY COLLEGE	0.034479992	3.4479 %	0.017337943	0.000597812	EXEMPT	0.034479992
***067.35	STA CLRTA VLY SANIT DIS OF LA CO	0.000000000	0.0000 %	0.017337943	0.000000000	0.000000000	0.009648104
TOTAL:		1.000000000	100.0000 %		0.017337943	-0.009648104	1.000000000



ANNEXATION TO: STA CLRTA VLY SANIT DIS OF LA CO  
 ACCOUNT NUMBER: 067.35  
 TRA: 15402  
 EFFECTIVE DATE: 07/01/2024  
 ANNEXATION NUMBER: SCV-1133 PROJECT NAME: ANNEXATION SCV-1133  
 DISTRICT SHARE: 0.017337943

ACCOUNT #	TAXING AGENCY	CURRENT TAX SHARE	PERCENT	PROPOSED DIST SHARE	ALLOCATED SHARE	ADJUSTMENTS	NET SHARE
001.05	LOS ANGELES COUNTY GENERAL	0.217985159	21.7996 %	0.017337943	0.003779425	-0.003866415	0.214118744
001.20	L.A. COUNTY ACCUM CAP OUTLAY	0.000000000	0.0000 %	0.017337943	0.000000000	0.000000000	0.000000000
007.30	CONSOL. FIRE PRO.DIST.OF L.A.CO.	0.169934902	16.9934 %	0.017337943	0.002946321	-0.002946321	0.166988581
007.31	L A C FIRE-FFW	0.005017358	0.5017 %	0.017337943	0.000086990	0.000000000	0.005017358
030.10	L.A.CO.FL.CON.DR.IMP.DIST.MAINT.	0.001548187	0.1548 %	0.017337943	0.000026842	-0.000026842	0.001521345
030.70	LA CO FLOOD CONTROL MAINT	0.008761499	0.8761 %	0.017337943	0.000151906	-0.000151906	0.008609593
061.80	GREATER L A CO VECTOR CONTROL	0.000322140	0.0322 %	0.017337943	0.000005585	-0.000005585	0.000316555
249.01	CITY-SANTA CLARITA TD #1	0.057243280	5.7243 %	0.017337943	0.000992480	-0.000992480	0.056250800
249.32	STA CLRTA STREET LIGHT MAINT #2	0.020632570	2.0632 %	0.017337943	0.000357726	-0.000357726	0.020274844
249.56	CITY-SANTA CLARITA LIBRARY	0.021324546	2.1324 %	0.017337943	0.000369723	-0.000369723	0.020954823
302.01	SANTA CLARITA VALLEY WATER-CLWA	0.053222813	5.3222 %	0.017337943	0.000922774	-0.000922774	0.052300039
309.01	SANTA CLARITA VALLEY WATER-NCW	0.000990704	0.0990 %	0.017337943	0.000017176	-0.000017176	0.000973528
400.00	EDUCATIONAL REV AUGMENTATION FD	0.070472677	7.0472 %	0.017337943	0.001221851	EXEMPT	0.070472677
400.01	EDUCATIONAL AUG FD IMPOUND	0.133767785	13.3767 %	0.017337943	0.002319258	EXEMPT	0.133767785
400.15	COUNTY SCHOOL SERVICES	0.001317252	0.1317 %	0.017337943	0.000022838	EXEMPT	0.001317252
400.21	CHILDREN'S INSTIL TUITION FUND	0.002614318	0.2614 %	0.017337943	0.000045326	EXEMPT	0.002614318
581.01	NEWHALL SCHOOL DISTRICT	0.077024880	7.7024 %	0.017337943	0.001335452	EXEMPT	0.077024880
581.06	CO.SCH.SERV.FD.- NEWHALL	0.007385616	0.7385 %	0.017337943	0.000128051	EXEMPT	0.007385616
581.07	DEV.CTR. HDCPD.MINOR-NEWHALL	0.000813029	0.0813 %	0.017337943	0.000014096	EXEMPT	0.000813029

ANNEXATION NUMBER: SCV-1133

PROJECT NAME: ANNEXATION SCV-1133

TRA: 15402

ACCOUNT #	TAXING AGENCY	CURRENT TAX SHARE	PERCENT	PROPOSED DIST SHARE	ALLOCATED SHARE	ADJUSTMENTS	NET SHARE
757.02	HART WILLIAM S UNION HIGH	0.075201637	7.5201 %	0.017337943	0.001303841	EXEMPT	0.075201637
757.06	CO.SCH.SERV.FD. - HART,WILLIAM S.	0.000313470	0.0313 %	0.017337943	0.000005434	EXEMPT	0.000313470
757.07	HART,WILLIAM S.-ELEM SCHOOL FUND	0.039568775	3.9568 %	0.017337943	0.000686041	EXEMPT	0.039568775
814.04	SANTA CLARITA COMMUNITY COLLEGE	0.034537403	3.4537 %	0.017337943	0.000598807	EXEMPT	0.034537403
***067.35	STA CLRTA VLY SANIT' DIS OF LA CO	0.000000000	0.0000 %	0.017337943	0.000000000	0.000000000	0.009656948
TOTAL:		1.000000000	100.0000 %		0.017337943	-0.009656948	1.000000000

ANNEXATION TO: STA CLRTA VLY SANIT DIS OF LA CO  
 ACCOUNT NUMBER: 067.35  
 TRA: 15410  
 EFFECTIVE DATE: 07/01/2024  
 ANNEXATION NUMBER: SCV-1133 PROJECT NAME: ANNEXATION SCV-1133  
 DISTRICT SHARE: 0.017337943

ACCOUNT #	TAXING AGENCY	CURRENT TAX SHARE	PERCENT	PROPOSED DIST SHARE	ALLOCATED SHARE	ADJUSTMENT'S	NET SHARE
001.05	LOS ANGELES COUNTY GENERAL	0.217985159	21.7996 %	0.017337943	0.003779425	-0.003866415	0.214118744
001.20	L.A. COUNTY ACCUM CAP OUTLAY	0.000000000	0.0000 %	0.017337943	0.000000000	0.000000000	0.000000000
007.30	CONSOL. FIRE PRO.DIST.OF L.A.CO.	0.169934902	16.9934 %	0.017337943	0.002946321	-0.002946321	0.166988581
007.31	L A C FIRE-FW	0.005017358	0.5017 %	0.017337943	0.000086990	0.000000000	0.005017358
030.10	L.A.CO.FL.CON.DR.IMP.DIST.MAINT.	0.001548187	0.1548 %	0.017337943	0.000026842	-0.000026842	0.001521345
030.70	LA CO FLOOD CONTROL MAINT	0.008761499	0.8761 %	0.017337943	0.000151906	-0.000151906	0.008609593
061.80	GREATER L A CO VECTOR CONTROL	0.000322140	0.0322 %	0.017337943	0.000005585	-0.000005585	0.000316555
249.01	CITY-SANTA CLARITA TD #1	0.057243280	5.7243 %	0.017337943	0.000992480	-0.000992480	0.056250800
249.32	STA CLRTA STREET LIGHT MAINT #2	0.020632570	2.0632 %	0.017337943	0.000357726	-0.000357726	0.020274844
249.56	CITY-SANTA CLARITA LIBRARY	0.021324546	2.1324 %	0.017337943	0.000369723	0.000369723	0.020954823
302.01	SANTA CLARITA VALLEY WATER-CLWA	0.053222813	5.3222 %	0.017337943	0.000922774	-0.000922774	0.052300039
309.01	SANTA CLARITA VALLEY WATER-NCW	0.000990704	0.0990 %	0.017337943	0.000017176	-0.000017176	0.000973528
400.00	EDUCATIONAL REV AUGMENTATION FD	0.070472677	7.0472 %	0.017337943	0.001221851	EXEMPT	0.070472677
400.01	EDUCATIONAL AUG FD IMPOUND	0.133767785	13.3767 %	0.017337943	0.002319258	EXEMPT	0.133767785
400.15	COUNTY SCHOOL SERVICES	0.001317252	0.1317 %	0.017337943	0.000022838	EXEMPT	0.001317252
400.21	CHILDREN'S INSTIL TUITION FUND	0.002614318	0.2614 %	0.017337943	0.000045326	EXEMPT	0.002614318
581.01	NEWHALL SCHOOL DISTRICT	0.077024880	7.7024 %	0.017337943	0.001335452	EXEMPT	0.077024880
581.06	CO.SCH.SERV.FD.- NEWHALL	0.007385616	0.7385 %	0.017337943	0.000128051	EXEMPT	0.007385616
581.07	DEV.CTR. HDCPD.MINOR-NEWHALL	0.000813029	0.0813 %	0.017337943	0.000014096	EXEMPT	0.000813029

ANNEXATION NUMBER: SCV-1133

PROJECT NAME: ANNEXATION SCV-1133

TRA: 15410

ACCOUNT #	TAXING AGENCY	CURRENT TAX SHARE	PERCENT	PROPOSED DIST SHARE	ALLOCATED SHARE	ADJUSTMENTS	NET SHARE
757.02	HART WILLIAM S UNION HIGH	0.075201637	7.5201 %	0.017337943	0.001303841	EXEMPT	0.075201637
757.06	CO.SCH.SERV.FD.- HART,WILLIAM S.	0.000313470	0.0313 %	0.017337943	0.000005434	EXEMPT	0.000313470
757.07	HART,WILLIAM S.-ELEM SCHOOL FUND	0.039568775	3.9568 %	0.017337943	0.000686041	EXEMPT	0.039568775
814.04	SANTA CLARITA COMMUNITY COLLEGE	0.034537403	3.4537 %	0.017337943	0.000598807	EXEMPT	0.034537403
***067.35	STA CLRTA VLY SANIT DIS OF LA CO	0.000000000	0.0000 %	0.017337943	0.000000000	0.000000000	0.009656948
TOTAL:		1.000000000	100.0000 %		0.017337943	-0.009656948	1.000000000

ANNEXATION TO: STA CLRTA VLY SANIT DIS OF LA CO  
 ACCOUNT NUMBER: 067.35  
 TRA: 16353  
 EFFECTIVE DATE: 07/01/2024  
 ANNEXATION NUMBER: SCV-1133 PROJECT NAME: ANNEXATION SCV-1133  
 DISTRICT SHARE: 0.017337943

ACCOUNT #	TAXING AGENCY	CURRENT TAX SHARE	PERCENT	PROPOSED DIST SHARE	ALLOCATED SHARE	ADJUSTMENTS	NET SHARE
001.05	LOS ANGELES COUNTY GENERAL	0.217629174	21.7640 %	0.017337943	0.003773251	-0.003860073	0.213769101
001.20	L.A. COUNTY ACCUM CAP OUTLAY	0.000007622	0.0007 %	0.017337943	0.000000132	0.000000000	0.000007622
007.30	CONSOL. FIRE PRO.DIST.OF L.A.CO.	0.169741106	16.9741 %	0.017337943	0.002942961	-0.002942961	0.166798145
007.31	L A C FIRE-FFW	0.005000073	0.5000 %	0.017337943	0.000086690	0.000000000	0.005000073
030.10	L.A.CO.FL.CON.DR.IMP.DIST.MAINT.	0.001546002	0.1546 %	0.017337943	0.000026804	-0.000026804	0.001519198
030.70	LA CO FLOOD CONTROL MAINT	0.008748966	0.8748 %	0.017337943	0.000151689	-0.000151689	0.008597277
061.80	GREATER L A CO VECTOR CONTROL	0.000322714	0.0322 %	0.017337943	0.000005595	-0.000005595	0.000317119
249.01	CITY-SANTA CLARITA TD #1	0.057345280	5.7345 %	0.017337943	0.000994249	-0.000994249	0.056351031
249.32	STA CLRTA STREET LIGHT MAINT #2	0.020625135	2.0625 %	0.017337943	0.000357597	-0.000357597	0.020267538
249.56	CITY-SANTA CLARITA LIBRARY	0.021308407	2.1308 %	0.017337943	0.000369443	-0.000369443	0.020938964
302.01	SANTA CLARITA VALLEY WATER-CLWA	0.053176438	5.3176 %	0.017337943	0.000921970	-0.000921970	0.052254468
309.01	SANTA CLARITA VALLEY WATER-NCW	0.000919628	0.0919 %	0.017337943	0.000015944	-0.000015944	0.000903684
400.00	EDUCATIONAL REV AUGMENTATION FD	0.071561535	7.1561 %	0.017337943	0.001240729	EXEMPT	0.071561535
400.01	EDUCATIONAL AUG FD IMPOUND	0.133767785	13.3767 %	0.017337943	0.002319258	EXEMPT	0.133767785
400.15	COUNTY SCHOOL SERVICES	0.001314648	0.1314 %	0.017337943	0.000022793	EXEMPT	0.001314648
400.21	CHILDREN'S INSTIL TUITION FUND	0.002609147	0.2609 %	0.017337943	0.000045237	EXEMPT	0.002609147
581.01	NEWHALL SCHOOL DISTRICT	0.076871219	7.6871 %	0.017337943	0.001332788	EXEMPT	0.076871219
581.06	CO.SCH.SERV.FD.- NEWHALL	0.007370853	0.7370 %	0.017337943	0.000127795	EXEMPT	0.007370853
581.07	DEV.CTR. HDCPD.MINOR-NEWHALL	0.000811459	0.0811 %	0.017337943	0.000014069	EXEMPT	0.000811459

ANNEXATION NUMBER: SCV-1133

PROJECT NAME: ANNEXATION SCV-1133

TRA: 16353

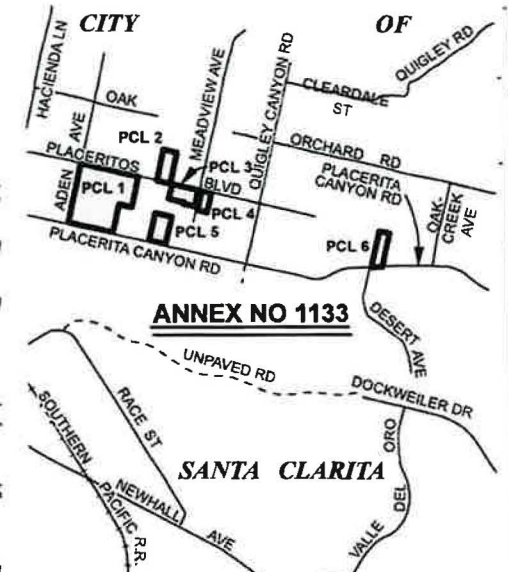
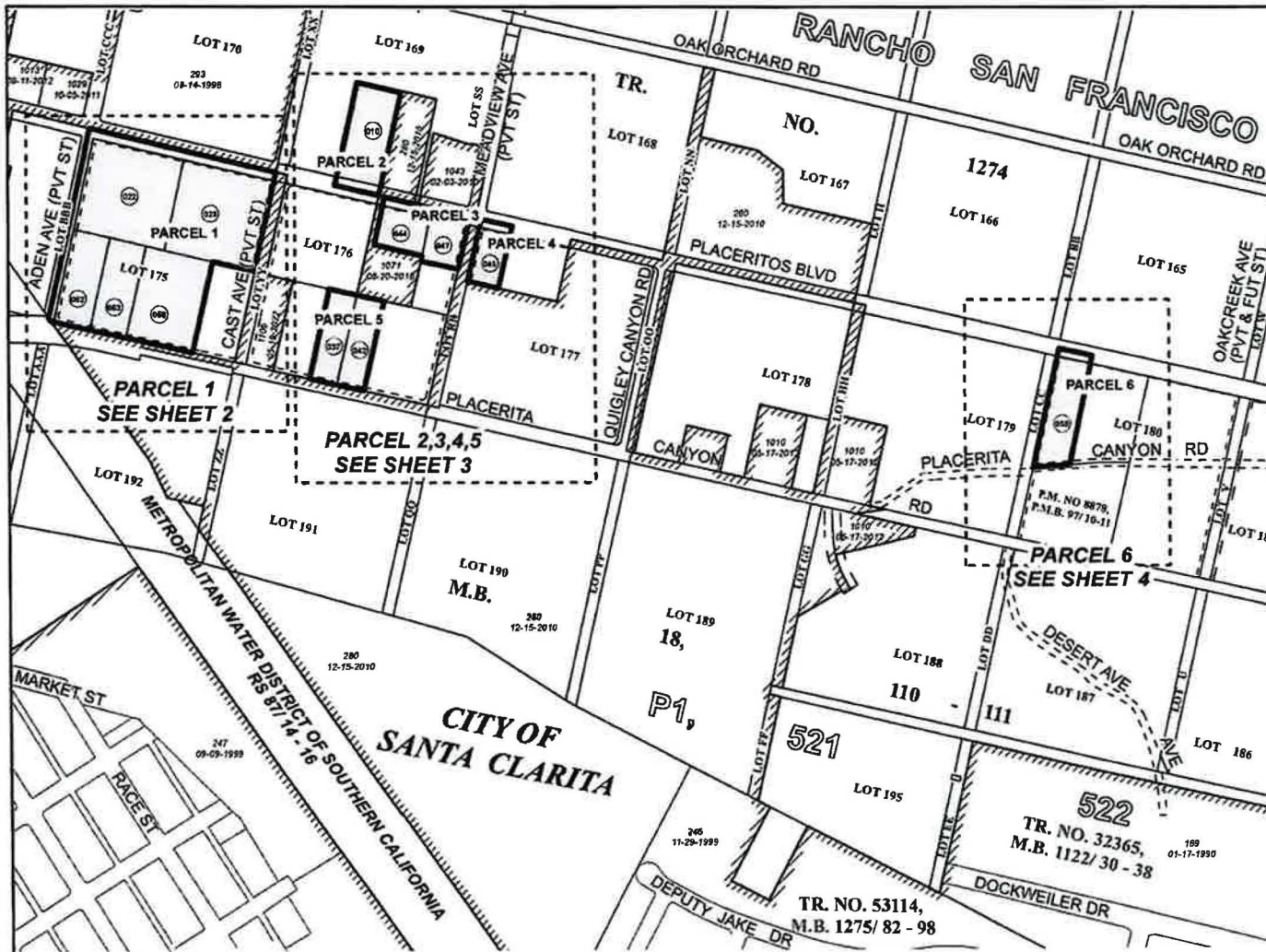

ACCOUNT #	TAXING AGENCY	CURRENT TAX SHARE	PERCENT	PROPOSED DIST SHARE	ALLOCATED SHARE	ADJUSTMENTS	NET SHARE
757.02	HART WILLIAM S UNION HIGH	0.075051655	7.5051 %	0.017337943	0.001301241	EXEMPT	0.075051655
757.06	CO.SCH.SERV.FD.- HART,WILLIAM S.	0.000312840	0.0312 %	0.017337943	0.000005424	EXEMPT	0.000312840
757.07	HART,WILLIAM S.-ELEM SCHOOL FUND	0.039489839	3.9489 %	0.017337943	0.000684672	EXEMPT	0.039489839
814.04	SANTA CLARITA COMMUNITY COLLEGE	0.034468475	3.4468 %	0.017337943	0.000597612	EXEMPT	0.034468475
***067.35	STA CLRTA VLY SANIT DIS OF LA CO	0.000000000	0.0000 %	0.017337943	0.000000000	0.000000000	0.009646325
TOTAL:		1.000000000	100.0000 %		0.017337943	-0.009646325	1.000000000

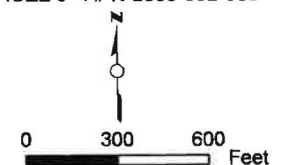

- VICINITY MAP  
NO SCALE
- PARCEL 1 - APN 2833-006-022  
APN 2833-006-023  
APN 2833-006-052  
APN 2833-006-053  
APN 2833-006-058
  - PARCEL 2 - APN 2834-032-010
  - PARCEL 3 - APN 2833-006-044  
APN 2833-006-047
  - PARCEL 4 - APN 2833-006-045
  - PARCEL 5 - APN 2833-006-037  
APN 2833-006-042
  - PARCEL 6 - APN 2833-002-058



**"FOR TAX ASSESSMENT  
PURPOSES ONLY"**

Annexation No. 1133 shown thus	.....	
Boundary of Santa Clarita Valley Sanitation District	.....	
Prior to Annexation No. 1133 shown thus	.....	
Prior Annexations shown thus	.....	
		ANNEX. NO. (RECORDING DATE)
PARCEL 1	.....	9.607 Acres
PARCEL 2	.....	1.281 Acres
PARCEL 3	.....	1.295 Acres
PARCEL 4	.....	0.598 Acres
PARCEL 5	.....	1.508 Acres
PARCEL 6	.....	1.166 Acres
TOTAL	.....	15.455 Acres

LA County Assessor/Landbase,  
CAMIS Centerline, DPM City boundary  
LA County Sanitation Districts:  
Annexation/Layer and District Layer

SANTA CLARITA VALLEY  
SANITATION DISTRICT  
OF LOS ANGELES COUNTY, CA  
OFFICE OF CHIEF ENGINEER  
ROBERT C. FERRANTE  
CHIEF ENGINEER & GENERAL MANAGER

**ANNEXATION NO. 1133**  
TO  
SANTA CLARITA VALLEY  
SANITATION DISTRICT

Recorded:



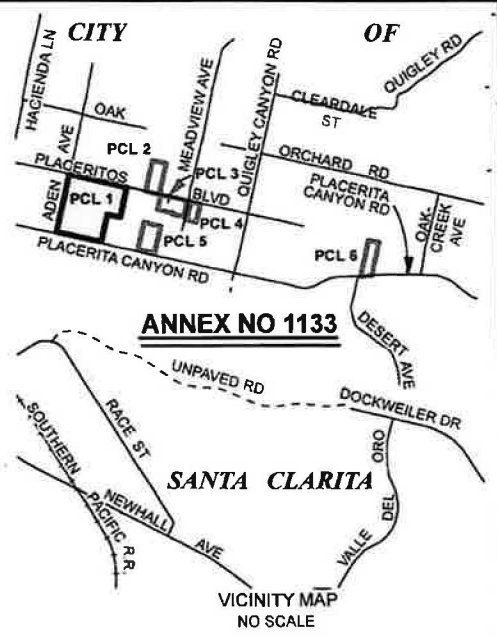
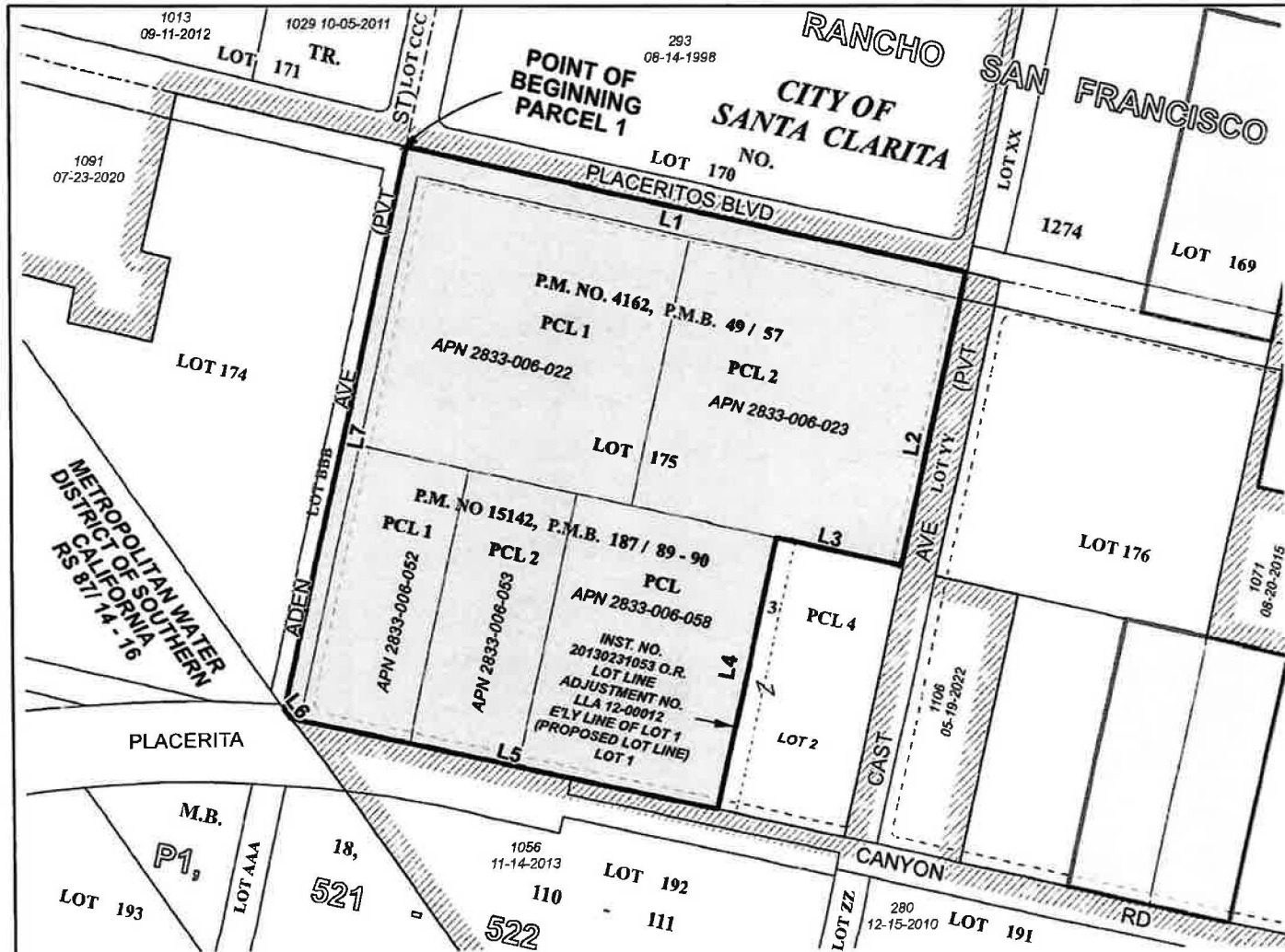

**COURSE DATA**

**PARCEL 1**

L1	S 77°34'30" E	680.24'
L2	S 12°25'31" W	360.00'
L3	N 77°34'36" W	154.04'
L4	S 12°25'30" W	330.00'
L5	N 77°34'42" W	515.68'
L6	N 35°29'58" W	14.17'
L7	N 12°25'28" E	680.54'

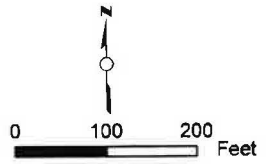

**"FOR TAX ASSESSMENT PURPOSES ONLY"**

Annexation No. 1133 shown thus

Boundary of Santa Clarita Valley Sanitation District

Prior to Annexation No. 1133 shown thus

Prior Annexations shown thus

<b>PARCEL 1</b>	.....	<b>9.607 Acres</b>
<b>PARCEL 2</b>	.....	<b>1.281 Acres</b>
<b>PARCEL 3</b>	.....	<b>1.295 Acres</b>
<b>PARCEL 4</b>	.....	<b>0.598 Acres</b>
<b>PARCEL 5</b>	.....	<b>1.508 Acres</b>
<b>PARCEL 6</b>	.....	<b>1.166 Acres</b>
<b>TOTAL</b>	.....	<b>15.455 Acres</b>



SANTA CLARITA VALLEY  
SANITATION DISTRICT  
OF LOS ANGELES COUNTY, CA  
OFFICE OF CHIEF ENGINEER  
ROBERT C. FERRANTE  
CHIEF ENGINEER & GENERAL MANAGER

**ANNEXATION NO. 1133**  
TO  
SANTA CLARITA VALLEY  
SANITATION DISTRICT

Recorded:

LA County Assessor Landbase,  
CAMS Centerline, DPW City boundary  
LA County Sanitation Districts:  
AnnexationLayer and District Layer



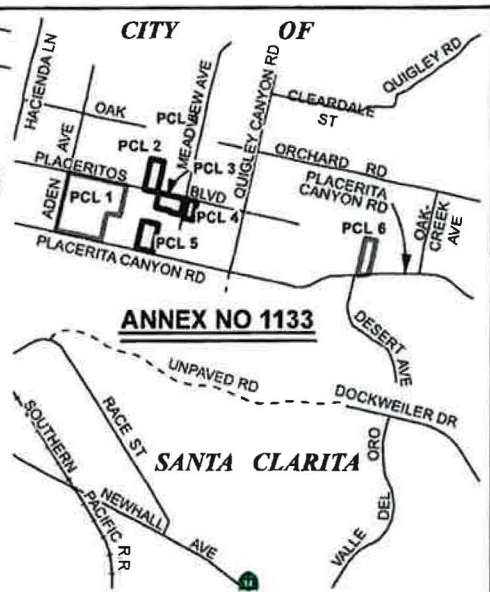
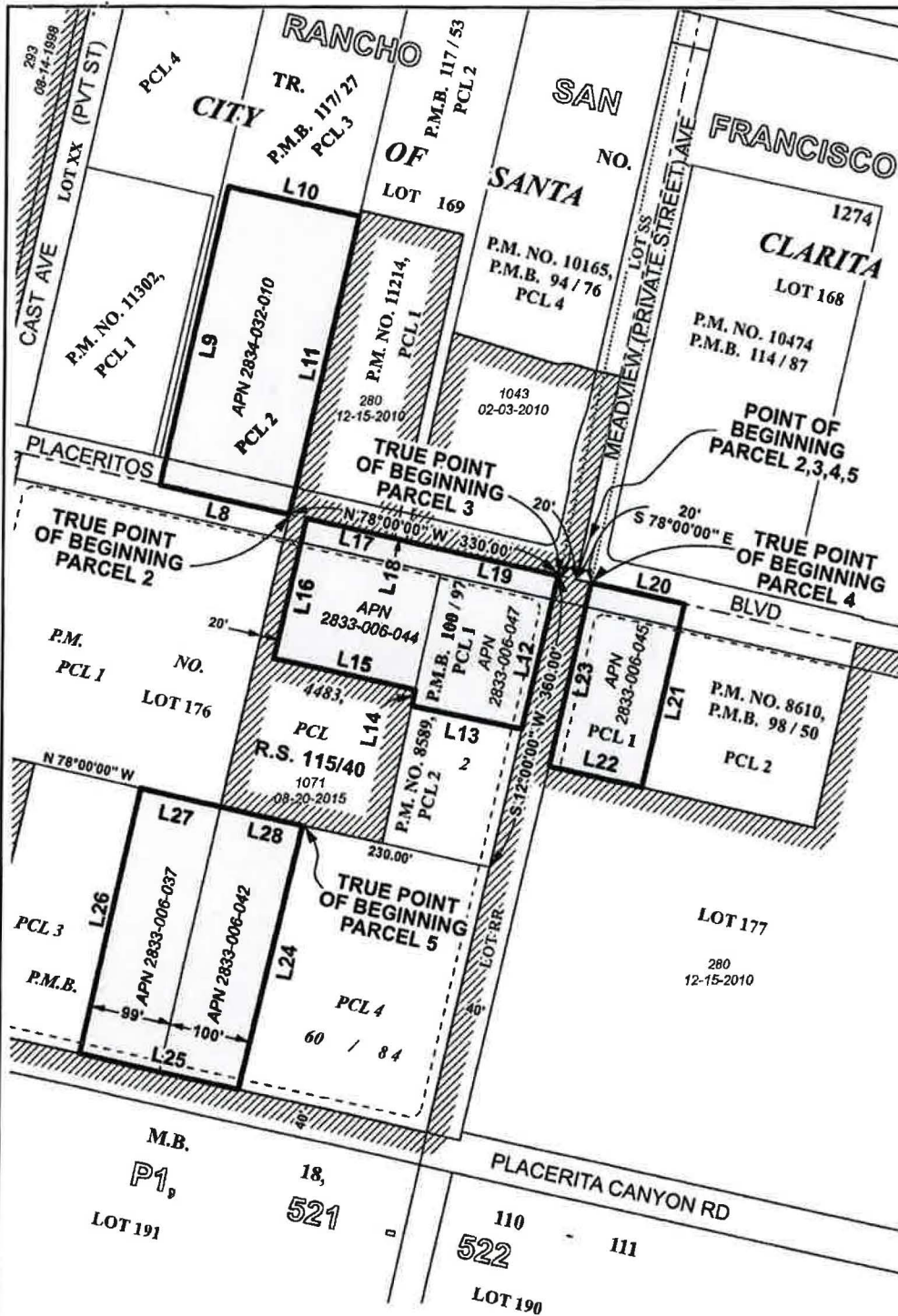

VICINITY MAP  
NO SCALE

**COURSE DATA**

PARCEL 2		
L8	N 78°00'00" W	155.00'
L9	N 12°00'00" E	360.00'
L10	S 78°00'00" E	155.00'
L11	S 12°00'00" W	360.00'
PARCEL 3		
L12	S 12°00'00" W	195.00'
L13	N 78°00'00" W	135.00'
L14	N 12°00'00" E	23.00'
L15	N 78°00'00" W	175.00'
L16	N 12°00'00" E	172.00'
L17	S 78°00'00" E	110.00'
L18	S 78°00'00" E	15.00'
L19	S 78°00'00" E	185.00'
PARCEL 4		
L20	S 78°00'00" E	114.50'
L21	S 12°00'00" W	227.50'
L22	N 78°00'00" W	114.50'
L23	N 12°00'00" E	227.50'
PARCEL 5		
L24	S 12°00'00" W	330.00'
L25	N 78°00'00" W	199.00'
L26	N 12°00'00" E	330.00'
L27	S 78°00'00" E	99.00'
L28	S 78°00'00" E	100.00'

**"FOR TAX ASSESSMENT  
PURPOSES ONLY"**

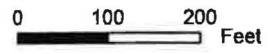

Annexation No. 1133 shown thus		
Boundary of Santa Clarita Valley Sanitation District Prior to Annexation No. 1133 shown thus		
Prior Annexations shown thus		
PARCEL 1	9.607 Acres	ANNEX. NO. (RECORDING DATE)
PARCEL 2	1.281 Acres	
PARCEL 3	1.295 Acres	
PARCEL 4	0.598 Acres	
PARCEL 5	1.508 Acres	
PARCEL 6	1.166 Acres	
TOTAL	15.455 Acres	

SANTA CLARITA VALLEY  
SANITATION DISTRICT  
OF LOS ANGELES COUNTY, CA  
OFFICE OF CHIEF ENGINEER  
ROBERT C. FERRANTE  
CHIEF ENGINEER & GENERAL MANAGER  
**ANNEXATION NO. 1133**  
TO  
SANTA CLARITA VALLEY  
SANITATION DISTRICT  
Recorded:

SHEET 3 OF 4  
LA County Assessor Landbase 2023,  
CAMS Centerline, DPW City boundary  
LA County Sanitation Districts:  
Annexation Layer and District Layer

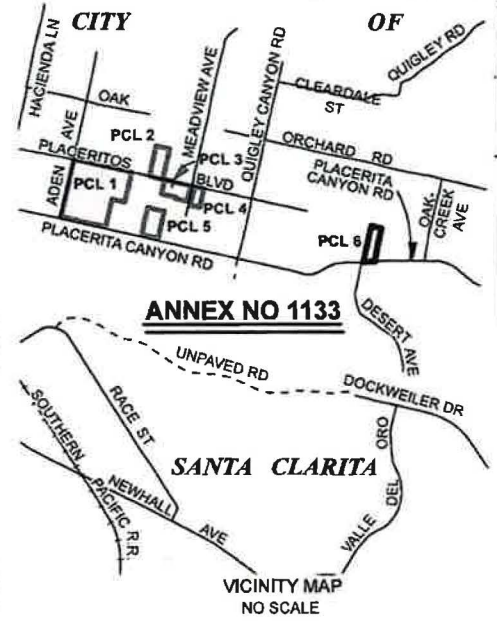
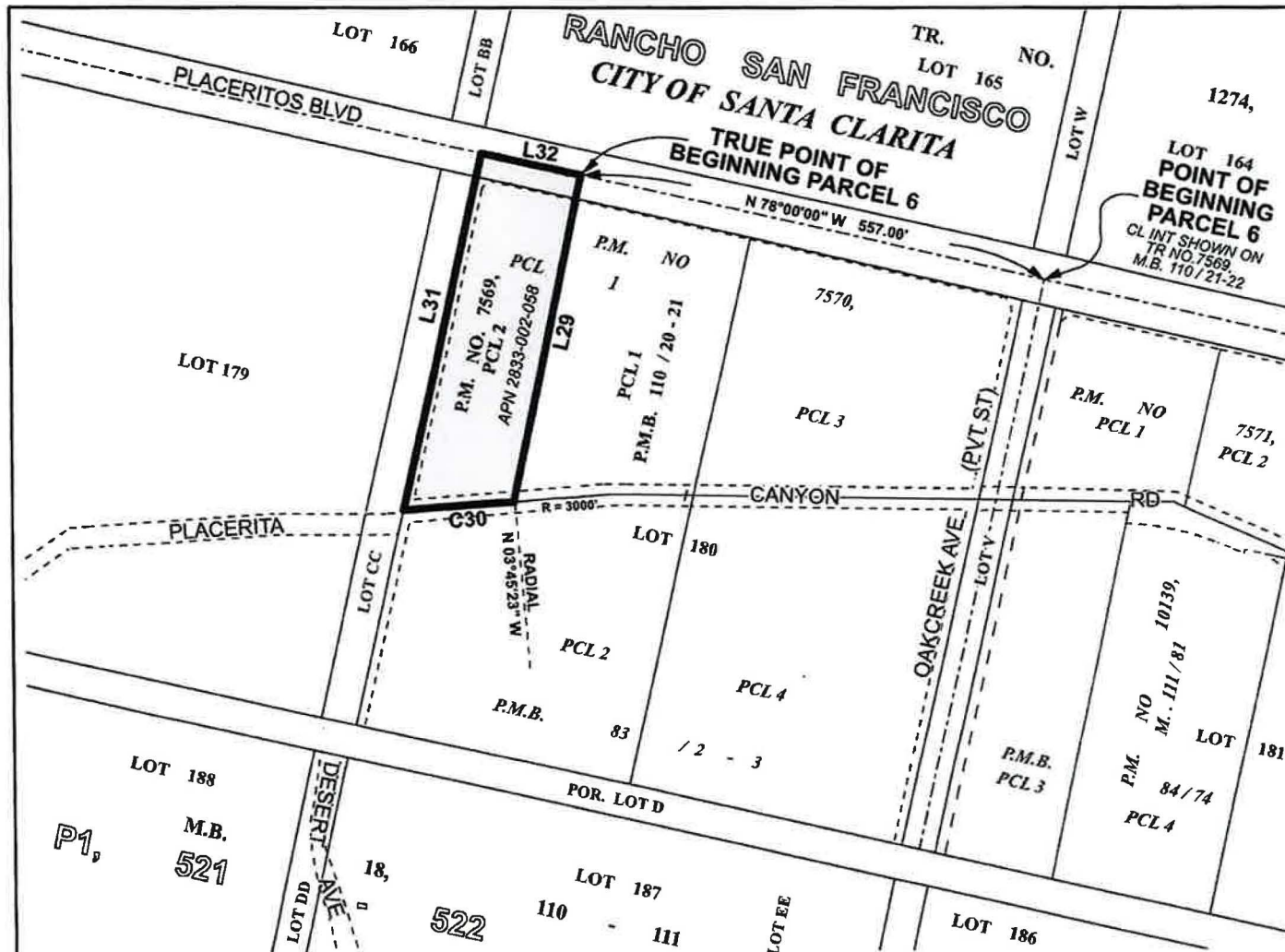



**COURSE DATA**

**PARCEL 6**

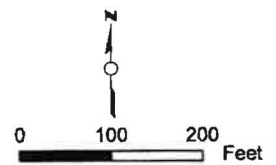
L29	S 12°00'00" W	394.67'	
C30	R= 3000.00'	L= 128.62'	D= 02°27'23"
L31	N 12°00'00" E	432.24'	
L32	S 78°00'00" E	123.00'	



**"FOR TAX ASSESSMENT PURPOSES ONLY"**

Annexation No. 1133 shown thus	.....	
Boundary of Santa Clarita Valley Sanitation District	.....	
Prior to Annexation No. 1133 shown thus	.....	
Prior Annexations shown thus	.....	ANNEX. NO. (RECORDING DATE)
PARCEL 1	.....	9.607 Acres
PARCEL 2	.....	1.281 Acres
PARCEL 3	.....	1.295 Acres
PARCEL 4	.....	0.598 Acres
PARCEL 5	.....	1.508 Acres
PARCEL 6	.....	<b>1.166 Acres</b>
TOTAL	.....	15.455 Acres

SANTA CLARITA VALLEY  
SANITATION DISTRICT  
OF LOS ANGELES COUNTY, CA  
OFFICE OF CHIEF ENGINEER  
ROBERT C. FERRANTE  
CHIEF ENGINEER & GENERAL MANAGER

**ANNEXATION NO. 1133**  
TO  
SANTA CLARITA VALLEY  
SANITATION DISTRICT

Recorded:

LA County Assessor Landbase,  
CAMS Centerline, DPW City boundary  
LA County Sanitation Districts:  
Annexation Layer and District Layer