

RESOLUTION NO. SCV-383

JOINT RESOLUTION OF THE BOARD OF SUPERVISORS OF THE COUNTY OF LOS ANGELES
ACTING IN BEHALF OF

Los Angeles County General Fund

Los Angeles County Consolidated Fire Protection District

Los Angeles County Flood Control

THE BOARD OF DIRECTORS OF SANTA CLARITA VALLEY SANITATION DISTRICT OF LOS
ANGELES COUNTY, AND THE GOVERNING BODIES OF

Greater Los Angeles County Vector Control District

City of Santa Clarita

Santa Clarita Street Lighting Maintenance District No. 2

Santa Clarita Library

Santa Clarita Valley Water Agency

APPROVING AND ACCEPTING NEGOTIATED EXCHANGE OF PROPERTY TAX REVENUES
RESULTING FROM ANNEXATION TO SANTA CLARITA VALLEY SANITATION DISTRICT.

"ANNEXATION NO. 1133"

WHEREAS, pursuant to Section 99 and 99.01 of the Revenue and Taxation Code, prior to the effective date of any jurisdictional change which will result in a special district providing a new service, the governing bodies of all local agencies that receive an apportionment of the property tax from the area must determine the amount of property tax revenues from the annual tax increment to be exchanged between the affected agencies and approve and accept the negotiated exchange of property tax revenues by resolution; and

WHEREAS, the governing bodies of the agencies signatory hereto have made determinations of the amount of property tax revenues from the annual tax increments to be exchanged as a result of the annexation to Santa Clarita Valley Sanitation District entitled *Annexation No. 1133*;

NOW, THEREFORE, BE IT RESOLVED AS FOLLOWS:

1. The negotiated exchange of property tax revenues resulting from the annexation of territory to Santa Clarita Valley Sanitation District in the annexation entitled *Annexation No. 1133* is approved and accepted.

2. For each fiscal year commencing on and after July 1, 2023, or after the effective date of this jurisdictional change, whichever is later, the County Auditor shall transfer to Santa Clarita Valley Sanitation District a total of 0.9667462 percent of the annual tax increment attributable to the land area encompassed within *Annexation No. 1133* as shown on the attached Worksheet.

3. No additional transfer of property tax revenues shall be made from any other tax agencies to Santa Clarita Valley Sanitation District as a result of annexation entitled *Annexation No. 1133*.

4. No transfer of property tax increments from properties within a community redevelopment project, which are legally committed to a Community Redevelopment Agency, shall be made during the period that such tax increment is legally committed for repayment of the redevelopment project costs.

5. If at any time after the effective date of this resolution, the calculations used herein to determine initial property tax transfers or the data used to perform those calculations are found to be incorrect thus producing an improper or inaccurate property tax transfer, the property tax transfer shall be recalculated and the corrected transfer shall be implemented for the next fiscal year.

The foregoing resolution was adopted by the Board of Supervisors of the County of Los Angeles, the Board of Directors of Santa Clarita Valley Sanitation District of Los Angeles County, and the governing bodies of Greater Los Angeles County Vector Control District, City of Santa Clarita, Santa Clarita Street Lighting Maintenance District No. 2, Santa Clarita Library, and Santa Clarita Valley Water Agency, signatory hereto.

SANTA CLARITA VALLEY WATER
AGENCY

SIGNATURE

Gary Martin, President
PRINT NAME AND TITLE

ATTEST:

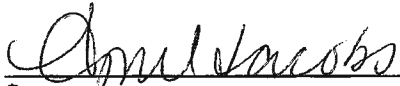
Secretary

September 19, 2023
Date



(SIGNED IN COUNTERPART)

ANNEXATION TO: STA CLRTA VLY SANIT DIS OF LA CO
 ACCOUNT NUMBER: 067.35
 TRA: 16353
 EFFECTIVE DATE: 07/01/2023
 ANNEXATION NUMBER: 1133 PROJECT NAME: A-SCV-1133
 DISTRICT SHARE: 0.017375930

ACCOUNT #	TAXING AGENCY	CURRENT TAX SHARE	PERCENT	PROPOSED DIST SHARE	ALLOCATED SHARE	ADJUSTMENTS	NET SHARE
001.05	LOS ANGELES COUNTY GENERAL	0.217629174	21.7640 %	0.017375930	0.003781521	-0.003868533	0.213760641
001.20	L.A. COUNTY ACCUM CAP OUTLAY	0.000007622	0.0007 %	0.017375930	0.000000132	0.000000000	0.000007622
007.30	CONSOL. FIRE PRO.DIST.OF L.A.CO.	0.169741106	16.9741 %	0.017375930	0.002949409	-0.002949409	0.166791697
007.31	L A C FIRE-FFW	0.005000073	0.5000 %	0.017375930	0.000086880	0.000000000	0.005000073
030.10	L.A.CO.FL.CON.DR.IMP.DIST.MAINT.	0.001546002	0.1546 %	0.017375930	0.000026863	-0.000026863	0.001519139
030.70	LA CO FLOOD CONTROL MAINT	0.008748966	0.8748 %	0.017375930	0.000152021	-0.000152021	0.008596945
061.80	GREATER L A CO VECTOR CONTROL	0.000322714	0.0322 %	0.017375930	0.000005607	-0.000005607	0.000317107
249.01	CITY-SANTA CLARITA TD #1	0.057345280	5.7345 %	0.017375930	0.000996427	-0.000996427	0.056348853
249.32	STA CLRTA STREET LIGHT MAINT #2	0.020625135	2.0625 %	0.017375930	0.000358380	-0.000358380	0.020266755
249.56	CITY-SANTA CLARITA LIBRARY	0.021308407	2.1308 %	0.017375930	0.000370253	-0.000370253	0.020938154
302.01	SANTA CLARITA VALLEY WATER-CLWA	0.053176438	5.3176 %	0.017375930	0.000923990	-0.000923990	0.052252448
309.01	SANTA CLARITA VALLEY WATER-NCW	0.000919628	0.0919 %	0.017375930	0.000015979	-0.000015979	0.000903649
400.00	EDUCATIONAL REV AUGMENTATION FD	0.071561535	7.1561 %	0.017375930	0.001243448	EXEMPT	0.071561535
400.01	EDUCATIONAL AUG FD IMPOUND	0.133767785	13.3767 %	0.017375930	0.002324339	EXEMPT	0.133767785
400.15	COUNTY SCHOOL SERVICES	0.001314648	0.1314 %	0.017375930	0.000022843	EXEMPT	0.001314648
400.21	CHILDREN'S INSTIL TUITION FUND	0.002609147	0.2609 %	0.017375930	0.000045336	EXEMPT	0.002609147
581.01	NEWHALL SCHOOL DISTRICT	0.076871219	7.6871 %	0.017375930	0.001335708	EXEMPT	0.076871219
581.06	CO.SCH.SERV.FD.- NEWHALL	0.007370853	0.7370 %	0.017375930	0.000128075	EXEMPT	0.007370853
581.07	DEV.CTR. HDCPD.MINOR-NEWHALL	0.000811459	0.0811 %	0.017375930	0.000014099	EXEMPT	0.000811459

ANNEXATION NUMBER: 1133

PROJECT NAME: A-SCV-1133

TRA: 16353

ACCOUNT #	TAXING AGENCY	CURRENT TAX SHARE	PERCENT	PROPOSED DIST SHARE	ALLOCATED SHARE	ADJUSTMENTS	NET SHARE
757.02	HART WILLIAM S UNION HIGH	0.075051655	7.5051 %	0.017375930	0.001304092	EXEMPT	0.075051655
757.06	CO.SCH.SERV.FD.- HART,WILLIAM S.	0.000312840	0.0312 %	0.017375930	0.000005435	EXEMPT	0.000312840
757.07	HART,WILLIAM S.-ELEM SCHOOL FUND	0.039489839	3.9489 %	0.017375930	0.000686172	EXEMPT	0.039489839
814.04	SANTA CLARITA COMMUNITY COLLEGE	0.034468475	3.4468 %	0.017375930	0.000598921	EXEMPT	0.034468475
***067.35	STA CLRTA VLY SANIT DIS OF LA CO	0.000000000	0.0000 %	0.017375930	0.000000000	0.000000000	0.009667462
TOTAL:		1.000000000	100.0000 %		0.017375930	-0.009667462	1.000000000

RESCINDED

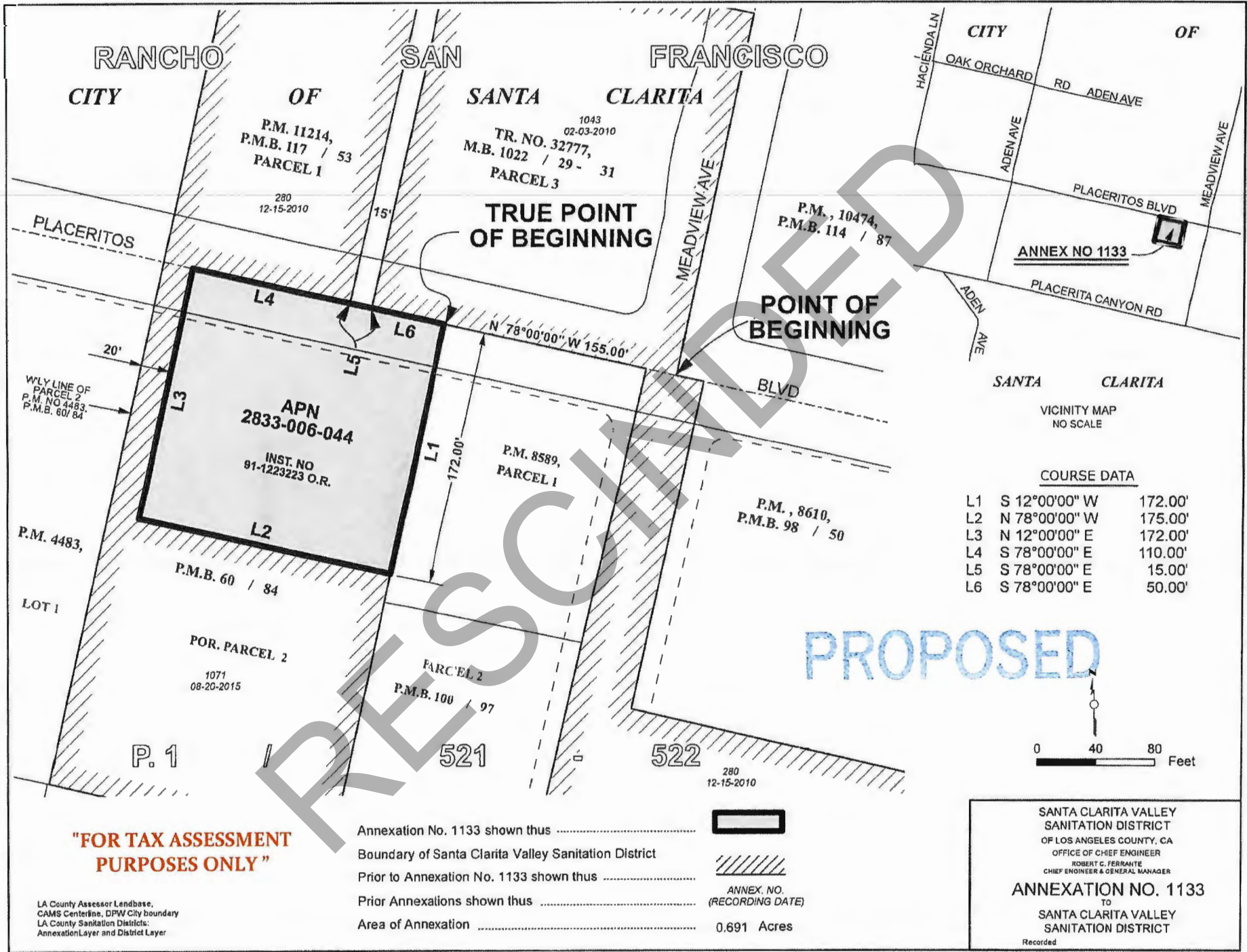

"FOR TAX ASSESSMENT PURPOSES ONLY"

LA County Assessor Lendbase,
 CAMS Centerline, DPW City boundary
 LA County Sanitation Districts:
 Annexation Layer and District Layer

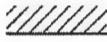
Annexation No. 1133 shown thus 
 Boundary of Santa Clarita Valley Sanitation District
 Prior to Annexation No. 1133 shown thus 
 Prior Annexations shown thus
 Area of Annexation 0.691 Acres

ANNEX. NO.
 (RECORDING DATE)

COURSE DATA

L1	S 12°00'00" W	172.00'
L2	N 78°00'00" W	175.00'
L3	N 12°00'00" E	172.00'
L4	S 78°00'00" E	110.00'
L5	S 78°00'00" E	15.00'
L6	S 78°00'00" E	50.00'

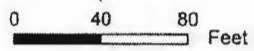

SANTA CLARITA VALLEY
 SANITATION DISTRICT
 OF LOS ANGELES COUNTY, CA
 OFFICE OF CHIEF ENGINEER
 ROBERT C. FERRANTE
 CHIEF ENGINEER & GENERAL MANAGER
ANNEXATION NO. 1133
 TO
 SANTA CLARITA VALLEY
 SANITATION DISTRICT
 Recorded