

# Santa Clarita Valley Water Agency - Electoral Divisions

Santa Clarita Valley Water Agency



0 1 2 Miles

This map and associated data are provided without any warranty of any kind. Any resale of this information is prohibited.  
<https://www.yourscvwater.com>



[dir] Path: X:\Projects\ArcGIS Projects\01 - ArcGIS Pro\Boundaries\SCV Water Electoral Divisions\SCV Water Electoral Divisions.aprx  
 Date Exported: 4/18/2024 11:30 AM

## Legend

- County Line
- Freeway
- Ramp
- Major Hwy/Road
- Arterial Street
- Street
- Water Features
- SCV Water Service Area Boundary
- Division**
- 1st Electoral Division
- 2nd Electoral Division
- 3rd Electoral Division

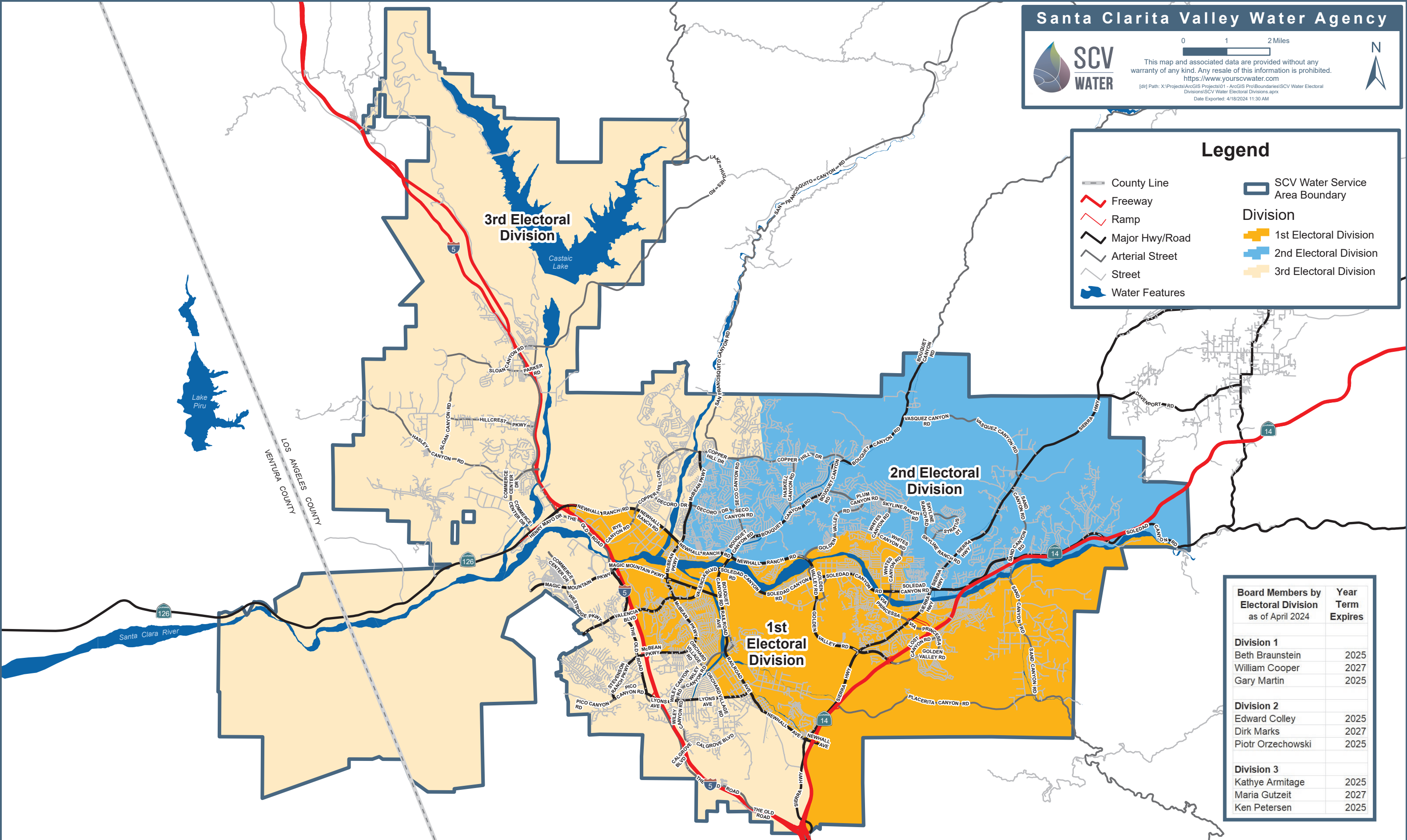

### Board Members by Electoral Division as of April 2024

Electoral Division	Board Member	Year Term Expires
Division 1	Beth Braunstein	2025
	William Cooper	2027
	Gary Martin	2025
Division 2	Edward Colley	2025
	Dirk Marks	2027
	Piotr Orzechowski	2025
Division 3	Kathye Armitage	2025
	Maria Gutzeit	2027
	Ken Petersen	2025

## DESCRIPTION OF SCVWA BOUNDARIES

### DIVISION NO. 1

THE FIRST ELECTORAL DIVISION SHALL INCLUDE THE REAL PROPERTY DESCRIBED AS FOLLOWS:

BEGINNING AT THE INTERSECTION OF NEWHALL RANCH ROAD AND INTERSTATE 5; THENCE PROCEEDING EASTERLY ALONG NEWHALL RANCH ROAD TO GOLDEN VALLEY ROAD; THENCE PROCEEDING NORTHERLY ALONG GOLDEN VALLEY ROAD TO ERMINE STREET; THENCE PROCEEDING EASTERLY ALONG ERMINE STREET AND ERMINE PLACE AND THE EXTENSION OF ERMINE PLACE TO WHITES CANYON ROAD; THENCE PROCEEDING ALONG WHITES CANYON ROAD TO NADAL STREET; THENCE PROCEEDING EASTERLY ALONG NADAL STREET TO BERMINA AVENUE; THENCE PROCEEDING SOUTHERLY ALONG BERMINA AVENUE TO DELIGHT STREET; THENCE PROCEEDING WESTERLY ALONG DELIGHT STREET TO BAKERTON AVENUE; THENCE PROCEEDING SOUTHERLY ALONG BAKERTON AVENUE TO THE BAKERTON AVENUE RIGHT-OF-WAY JUST SOUTH OF THE POWER LINES APPROXIMATELY 135 FEET SOUTH OF KIMBROUGH STREET; THENCE PROCEEDING WESTERLY AND SOUTHERLY ALONG THE RIGHT-OF-WAY BEHIND THE PARCELS ON THE EAST SIDE OF CROSSGLADE AVENUE UNTIL ALLENWICK AVENUE; THENCE PROCEEDING SOUTHERLY ALONG ALLENWICK AVENUE TO VICCI STREET; THENCE PROCEEDING WESTERLY ALONG VICCI STREET TO CROSSGLADE AVENUE; THENCE PROCEEDING SOUTHERLY ALONG CROSSGLADE AVENUE TO ITS DEAD END AND CONTINUING DUE SOUTH INTO THE PARKING LOT UNTIL ITS CONCLUSION; THENCE PROCEEDING WESTERLY AND SOUTHERLY AND EASTERLY ALONG THE NORTHERN WESTERN AND SOUTHERN BORDERS OF CENSUS BLOCK 060379200351017, GOING AROUND THE TWO APARTMENT BUILDINGS; THENCE PROCEEDING EASTERLY ALONG THE RIVERBED TO HIGHWAY 14; THENCE PROCEEDING NORTHEASTERLY ALONG HIGHWAY 14 TO THE AGENCY'S EASTERN BORDER; THENCE PROCEEDING CLOCKWISE ALONG THE AGENCY'S BORDER TO THE INTERSECTION OF HIGHWAY 14 AND THE AGENCY'S SOUTHERN BORDER; THENCE PROCEEDING NORTHERLY ALONG HIGHWAY 14 TO NEWHALL AVENUE; THENCE PROCEEDING NORTHWESTERLY ALONG NEWHALL AVENUE TO MAIN STREET; THENCE PROCEEDING NORTHERLY ALONG MAIN STREET TO LYONS AVENUE; THENCE PROCEEDING WESTERLY ALONG LYONS AVENUE TO ORCHARD VILLAGE ROAD; THENCE PROCEEDING NORTHERLY ALONG ORCHARD VILLAGE ROAD TO MCBEAN PARKWAY; THENCE PROCEEDING WESTERLY ALONG MCBEAN PARKWAY TO INTERSTATE 5; THENCE PROCEEDING NORTHERLY ALONG INTERSTATE 5 TO THE POINT OF ORIGIN.

### DIVISION NO. 2

THE SECOND ELECTORAL DIVISION SHALL INCLUDE THE REAL PROPERTY DESCRIBED AS FOLLOWS:

BEGINNING AT THE INTERSECTION OF THE AGENCY'S NORTHERN BORDER AND THE LOS ANGELES AQUEDUCT EASEMENT ON THE WESTERN BORDER OF CENSUS BLOCK 060379200152002, BETWEEN HARMONY WAY AND EVENING STAR COURT;

THENCE PROCEEDING SOUTHERLY ALONG THE AQUEDUCT EASEMENT TO COPPER HILL DRIVE; THENCE PROCEEDING WESTERLY ALONG COPPER HILL DRIVE TO MCBEAN PARKWAY; THENCE PROCEEDING SOUTHERLY ALONG MCBEAN PARKWAY TO NEWHALL RANCH ROAD; THENCE PROCEEDING EASTERLY ALONG NEWHALL RANCH ROAD TO GOLDEN VALLEY ROAD; THENCE PROCEEDING NORTHERLY ALONG GOLDEN VALLEY ROAD TO ERMINE STREET; THENCE PROCEEDING EASTERLY ALONG ERMINE STREET AND ERMINE PLACE AND THE EXTENSION OF ERMINE PLACE TO WHITES CANYON ROAD; THENCE PROCEEDING ALONG WHITES CANYON ROAD TO NADAL STREET; THENCE PROCEEDING EASTERLY ALONG NADAL STREET TO BERMINA AVENUE; THENCE PROCEEDING SOUTHERLY ALONG BERMINA AVENUE TO DELIGHT STREET; THENCE PROCEEDING WESTERLY ALONG DELIGHT STREET TO BAKERTON AVENUE; THENCE PROCEEDING SOUTHERLY ALONG BAKERTON AVENUE TO BAKERTON AVENUE RIGHT-OF-WAY JUST SOUTH OF THE POWER LINES APPROXIMATELY 135 FEET SOUTH OF KIMBROUGH STREET; THENCE PROCEEDING WESTERLY AND SOUTHERLY ALONG THE RIGHT-OF-WAY BEHIND THE PARCELS ON THE EAST SIDE OF CROSSGLADE AVENUE UNTIL ALLENWICK AVENUE; THENCE PROCEEDING SOUTHERLY ALONG ALLENWICK AVENUE TO VICCI STREET; THENCE PROCEEDING WESTERLY ALONG VICCI STREET TO CROSSGLADE AVENUE; THENCE PROCEEDING SOUTHERLY ALONG CROSSGLADE AVENUE TO ITS DEAD END AND CONTINUING DUE SOUTH INTO THE PARKING LOT UNTIL ITS CONCLUSION; THENCE PROCEEDING WESTERLY AND SOUTHERLY AND EASTERLY ALONG THE NORTHERN, WESTERN, AND SOUTHERN BORDERS OF CENSUS BLOCK 060379200351017, GOING AROUND THE TWO APARTMENT BUILDINGS; THENCE PROCEEDING EASTERLY ALONG THE RIVERBED TO HIGHWAY 14; THENCE PROCEEDING NORTHEASTERLY ALONG HIGHWAY 14 TO THE AGENCY'S EASTERN BORDER; THENCE PROCEEDING COUNTER-CLOCKWISE ALONG THE AGENCY'S BORDER TO THE POINT OF ORIGIN.

### DIVISION NO. 3

THE THIRD ELECTORAL DIVISION SHALL INCLUDE THE REAL PROPERTY DESCRIBED AS FOLLOWS:

BEGINNING AT THE INTERSECTION OF THE AGENCY'S NORTHERN BORDER AND THE LOS ANGELES AQUEDUCT EASEMENT ON THE WESTERN BORDER OF CENSUS BLOCK 060379200152002, BETWEEN HARMONY WAY AND EVENING STAR COURT; THENCE PROCEEDING SOUTHERLY ALONG THE AQUEDUCT EASEMENT TO COOPER HILL DRIVE; THENCE PROCEEDING WESTERLY ALONG COPPER HILL DRIVE TO MCBEAN PARKWAY; THENCE PROCEEDING SOUTHERLY ALONG MCBEAN PARKWAY TO NEWHALL RANCH ROAD; THENCE PROCEEDING WESTERLY ALONG NEWHALL RANCH ROAD TO INTERSTATE 5; THENCE PROCEEDING SOUTHERLY ALONG INTERSTATE 5 TO MCBEAN PARKWAY; THENCE PROCEEDING EASTERLY ALONG MCBEAN PARKWAY TO ORCHARD VILLAGE ROAD; THENCE PROCEEDING SOUTHERLY ALONG ORCHARD VILLAGE ROAD TO LYONS AVENUE; THENCE PROCEEDING EASTERLY ALONG LYONS AVENUE TO MAIN STREET; THENCE PROCEEDING SOUTHERLY ALONG MAIN STREET TO NEWHALL AVENUE; THENCE PROCEEDING SOUTHEASTERLY ALONG NEWHALL AVENUE TO HIGHWAY 14; THENCE PROCEEDING SOUTHERLY ALONG HIGHWAY 14 TO THE AGENCY'S SOUTHERN BORDER; THENCE PROCEEDING CLOCKWISE ALONG THE AGENCY'S BORDER TO THE POINT OF ORIGIN.