

RESOLUTION NO. SCV-342

JOINT RESOLUTION OF THE BOARD OF SUPERVISORS OF THE COUNTY OF LOS ANGELES
ACTING IN BEHALF OF

Los Angeles County General Fund

Los Angeles County Library

Los Angeles County Road District #5

Los Angeles County Consolidated Fire Protection District

Los Angeles County Flood Control

THE BOARD OF DIRECTORS OF SANTA CLARITA VALLEY SANITATION DISTRICT OF LOS
ANGELES COUNTY, AND THE GOVERNING BODIES OF

Greater Los Angeles County Vector Control District

Antelope Valley Resource Conservation District

Santa Clarita Valley Water Agency

APPROVING AND ACCEPTING NEGOTIATED EXCHANGE OF PROPERTY TAX REVENUES
RESULTING FROM ANNEXATION TO SANTA CLARITA VALLEY SANITATION DISTRICT.

"ANNEXATION NO. 1122"

WHEREAS, pursuant to Section 99 and 99.01 of the Revenue and Taxation Code, prior to the effective date of any jurisdictional change which will result in a special district providing a new service, the governing bodies of all local agencies that receive an apportionment of the property tax from the area must determine the amount of property tax revenues from the annual tax increment to be exchanged between the affected agencies and approve and accept the negotiated exchange of property tax revenues by resolution; and

WHEREAS, the governing bodies of the agencies signatory hereto have made determinations of the amount of property tax revenues from the annual tax increments to be exchanged as a result of the annexation to Santa Clarita Valley Sanitation District entitled *Annexation No. 1122*;

NOW, THEREFORE, BE IT RESOLVED AS FOLLOWS:

1. The negotiated exchange of property tax revenues resulting from the annexation of territory to Santa Clarita Valley Sanitation District in the annexation entitled *Annexation No. 1122* is approved and accepted.

2. For each fiscal year commencing on and after July 1, 2022, or after the effective date of this jurisdictional change, whichever is later, the County Auditor shall transfer to Santa Clarita Valley Sanitation District a total of 0.9460229 percent of the annual tax increment attributable to the land area encompassed within *Annexation No. 1122* as shown on the attached Worksheet.

3. No additional transfer of property tax revenues shall be made from any other tax agencies to Santa Clarita Valley Sanitation District as a result of annexation entitled *Annexation No. 1122*.

4. No transfer of property tax increments from properties within a community redevelopment project, which are legally committed to a Community Redevelopment Agency, shall be made during the period that such tax increment is legally committed for repayment of the redevelopment project costs.

5. If at any time after the effective date of this resolution, the calculations used herein to determine initial property tax transfers or the data used to perform those calculations are found to be incorrect thus producing an improper or inaccurate property tax transfer, the property tax transfer shall be recalculated and the corrected transfer shall be implemented for the next fiscal year.

The foregoing resolution was adopted by the Board of Supervisors of the County of Los Angeles, the Board of Directors of Santa Clarita Valley Sanitation District of Los Angeles County, and the governing bodies of Greater Los Angeles County Vector Control District, Antelope Valley Resource Conservation District, and Santa Clarita Valley Water Agency, signatory hereto.

SANTA CLARITA VALLEY WATER
AGENCY



SIGNATURE

Gary Martin, President

PRINT NAME AND TITLE

ATTEST:



Secretary

April 18, 2023

Date

(SIGNED IN COUNTERPART)





**LOS ANGELES COUNTY
SANITATION DISTRICTS**
Converting Waste Into Resources

Robert C. Ferrante
Chief Engineer and General Manager

1955 Workman Mill Road, Whittier, CA 90601-1400
Mailing Address: P.O. Box 4998, Whittier, CA 90607-4998
(562) 699-7411 • www.lacsd.org

March 22, 2023

General Annexation File

Ms. April Jacobs, Board Secretary
Santa Clarita Valley Water Agency
27234 Bouquet Canyon Road
Santa Clarita, CA 91350

Dear Ms. Jacobs:

Tax Sharing Resolutions

Thank you for signing and returning the last joint resolutions that were submitted to your office for tax sharing purposes.

Enclosed, in triplicate, is a Joint Tax Sharing Resolution (resolution) involving your agency and others. The applicant has requested, in writing, annexation of his property into the Santa Clarita Valley Sanitation District (District) in order to receive off-site disposal of sewage. Please see the table below for the annexation and its associated project. The annexation process requires that a resolution for property tax revenue exchange be adopted by all the affected local agencies before an annexation may be approved. For any jurisdictional change which will result in a special district providing new service not previously provided to an area, the law requires the governing bodies of all local agencies that receive an apportionment of the property tax from the area to determine by resolution the amount of the annual tax increment to be transferred to the special district (Revenue and Taxation Code Section 99.01). Please note that by sharing the property tax increment with the District resulting from this annexation, your agency will not lose any existing ad valorem tax revenue it currently receives from the affected territory. Your agency would only be giving up a portion of the revenues it would receive on increased assessed valuation.

<u>Annexation No.</u>	<u>Type of Project</u>
SCV-1122	137 proposed single-family homes

Also, attached for the annexation is a copy of the applicable worksheet and map showing the location of the annexation. The worksheet lists the annual tax increment to be exchanged between your agency, other affected taxing entities, and the District. The tax sharing ratios listed in the worksheet were calculated by the County Auditor Controller by specific Tax Rate Area (TRA). For example, if the annexing territory were to lie within two separate TRAs, there would be a worksheet for each TRA. The Los Angeles County Chief Executive Office (CEO) is requiring the District to implement the worksheet for all District annexations in order to increase efficiency for the calculation of property tax sharing ratios.

The resolution is being distributed to all parties for signature in counterpart. Therefore, you will only be receiving a signature page for your agency. Enclosed are three sets of the resolution. One set of the resolution is for your files and the other two sets of the resolution need to be returned to the District. Please execute the two sets of the resolution and return them to the undersigned within 60 days as required by the Government Code. In addition, the County CEO's legal counsel is also requesting that the signature pages be properly executed from all affected agencies. Therefore, please have the Attest line signed by the appropriate person. Upon completion of the annexation process, your office will receive a fully executed copy of the tax sharing resolution for your files.

Your continued cooperation in this matter is very much appreciated. If you have any questions, please do not hesitate to call me at (562) 908-4288, extension 2708.

Very truly yours,
Donna J. Curry



Customer Service Specialist
Facilities Planning Department

DC:dc

Enclosures: SCV-1122

ANNEXATION TO: STA CLRTA VLY SANIT DIS OF LA CO
 ACCOUNT NUMBER: 067.35
 TRA: 02640
 EFFECTIVE DATE: 07/01/2023
 ANNEXATION NUMBER: 1122 PROJECT NAME: A-SCV-1122
 DISTRICT SHARE: 0.017375930

ACCOUNT #	TAXING AGENCY	CURRENT TAX SHARE	PERCENT	PROPOSED DIST SHARE	ALLOCATED SHARE	ADJUSTMENTS	NET SHARE
001.05	LOS ANGELES COUNTY GENERAL	0.228036057	22.8047 %	0.017375930	0.003962348	-0.004055673	0.223980384
001.20	L.A. COUNTY ACCUM CAP OUTLAY	0.000132171	0.0132 %	0.017375930	0.000002296	0.000000000	0.000132171
003.01	L A COUNTY LIBRARY	0.027984885	2.7984 %	0.017375930	0.000486263	-0.000486263	0.027498622
005.25	ROAD DIST # 5	0.007285276	0.7285 %	0.017375930	0.000126588	-0.000126588	0.007158688
007.30	CONSOL. FIRE PRO.DIST.OF L.A.CO.	0.185810671	18.5810 %	0.017375930	0.003228633	-0.003228633	0.182582038
007.31	L A C FIRE-FFW	0.005238842	0.5238 %	0.017375930	0.000091029	0.000000000	0.005238842
030.10	L.A.CO.FL.CON.DR.IMP.DIST.MAINT.	0.002160417	0.2160 %	0.017375930	0.000037539	-0.000037539	0.002122878
030.70	LA CO FLOOD CONTROL MAINT	0.012226457	1.2226 %	0.017375930	0.000212446	-0.000212446	0.012014011
051.70	L A CO WATER WKS NO 36 CAP OUT	0.007731987	0.7731 %	0.017375930	0.000134350	-0.000134350	0.007597637
068.05	ANTELOPE VY RESOURCE CONSER DIST	0.000000000	0.0000 %	0.017375930	0.000000000	0.000000000	0.000000000
302.01	SANTA CLARITA VALLEY WATER-CLWA	0.066319379	6.6319 %	0.017375930	0.001152360	-0.001152360	0.065167019
400.00	EDUCATIONAL REV AUGMENTATION FD	0.051205152	5.1205 %	0.017375930	0.000889737	EXEMPT	0.051205152
400.01	EDUCATIONAL AUG FD IMPOUND	0.131877650	13.1877 %	0.017375930	0.002291496	EXEMPT	0.131877650
400.15	COUNTY SCHOOL SERVICES	0.001638656	0.1638 %	0.017375930	0.000028473	EXEMPT	0.001638656
400.21	CHILDREN'S INSTIL TUITION FUND	0.003252024	0.3252 %	0.017375930	0.000056506	EXEMPT	0.003252024
440.01	CASTAIC UNION SCHOOL DISTRICT	0.068486047	6.8486 %	0.017375930	0.001190008	EXEMPT	0.068486047
440.06	CO.SCH.SERV.FD.- CASTAIC UNION	0.013338863	1.3338 %	0.017375930	0.000231775	EXEMPT	0.013338863
440.07	DEV.CTR. HDCPD.MINOR-CASTAIC	0.001168975	0.1168 %	0.017375930	0.000020312	EXEMPT	0.001168975
757.02	HART WILLIAM S UNION HIGH	0.093539615	9.3539 %	0.017375930	0.001625337	EXEMPT	0.093539615

ANNEXATION NUMBER: 1122

PROJECT NAME: A-SCV-1122

TRA: 02640

ACCOUNT #	TAXING AGENCY	CURRENT TAX SHARE	PERCENT	PROPOSED DIST SHARE	ALLOCATED SHARE	ADJUSTMENTS	NET SHARE
757.06	CO.SCH.SERV.FD.- HART,WILLIAM S.	0.000389771	0.0389 %	0.017375930	0.000006772	EXEMPT	0.000389771
757.07	HART,WILLIAM S.-ELEM SCHOOL FUND	0.049217677	4.9217 %	0.017375930	0.000855202	EXEMPT	0.049217677
814.04	SANTA CLARITA COMMUNITY COLLEGE	0.042959428	4.2959 %	0.017375930	0.000746460	EXEMPT	0.042959428
***067.35	STA CLRTA VLY SANIT DIS OF LA CO	0.000000000	0.0000 %	0.017375930	0.000000000	0.000000000	0.009433852
TOTAL:		1.000000000	100.0000 %		0.017375930	-0.009433852	1.000000000

ANNEXATION TO: STA CLRTA VLY SANIT DIS OF LA CO
 ACCOUNT NUMBER: 067.35
 TRA: 10701
 EFFECTIVE DATE: 07/01/2023
 ANNEXATION NUMBER: 1122 PROJECT NAME: A-SCV-1122
 DISTRICT SHARE: 0.017375930

ACCOUNT #	TAXING AGENCY	CURRENT TAX SHARE	PERCENT	PROPOSED DIST SHARE	ALLOCATED SHARE	ADJUSTMENTS	NET SHARE
001.05	LOS ANGELES COUNTY GENERAL	0.188097545	18.8109 %	0.017375930	0.003268381	-0.003345627	0.184751918
001.20	L.A. COUNTY ACCUM CAP OUTLAY	0.000123116	0.0123 %	0.017375930	0.000002139	0.000000000	0.000123116
003.01	L A COUNTY LIBRARY	0.025666869	2.5666 %	0.017375930	0.000445985	-0.000445985	0.025220884
005.25	ROAD DIST # 5	0.006785392	0.6785 %	0.017375930	0.000117902	-0.000117902	0.006667490
007.30	CONSOL. FIRE PRO.DIST.OF L.A.CO.	0.185810671	18.5810 %	0.017375930	0.003228633	-0.003228633	0.182582038
007.31	L A C FIRE-FFW	0.004322519	0.4322 %	0.017375930	0.000075107	0.000000000	0.004322519
030.10	L.A.CO.FL.CON.DR.IMP.DIST.MAINT.	0.001947099	0.1947 %	0.017375930	0.000033832	-0.000033832	0.001913267
030.70	LA CO FLOOD CONTROL MAINT	0.011019301	1.1019 %	0.017375930	0.000191470	-0.000191470	0.010827831
061.80	GREATER L A CO VECTOR CONTROL	0.000322714	0.0322 %	0.017375930	0.000005607	-0.000005607	0.000317107
068.05	ANTELOPE VY RESOURCE CONSER DIST	0.000000000	0.0000 %	0.017375930	0.000000000	0.000000000	0.000000000
302.01	SANTA CLARITA VALLEY WATER-CLWA	0.061768645	6.1768 %	0.017375930	0.001073287	-0.001073287	0.060695358
309.01	SANTA CLARITA VALLEY WATER-NCW	0.001321829	0.1321 %	0.017375930	0.000022968	-0.000022968	0.001298861
309.04	STA CLRTA VALLEY WTR-NCW01	0.047537013	4.7537 %	0.017375930	0.000825999	-0.000825999	0.046711014
400.00	EDUCATIONAL REV AUGMENTATION PD	0.078208979	7.8208 %	0.017375930	0.001358953	EXEMPT	0.078208979
400.01	EDUCATIONAL AUG FD IMPOUND	0.131877650	13.1877 %	0.017375930	0.002291496	EXEMPT	0.131877650
400.15	COUNTY SCHOOL SERVICES	0.001526050	0.1526 %	0.017375930	0.000026516	EXEMPT	0.001526050
400.21	CHILDREN'S INSTIL TUITION FUND	0.003028754	0.3028 %	0.017375930	0.000052627	EXEMPT	0.003028754
440.01	CASTAIC UNION SCHOOL DISTRICT	0.063786668	6.3786 %	0.017375930	0.001108352	EXEMPT	0.063786668
440.06	CO.SCH.SERV.FD.- CASTAIC UNION	0.012423667	1.2423 %	0.017375930	0.000215872	EXEMPT	0.012423667

ANNEXATION NUMBER: 1122

PROJECT NAME: A-SCV-1122

TRA: 10701

ACCOUNT #	TAXING AGENCY	CURRENT TAX SHARE	PERCENT	PROPOSED DIST SHARE	ALLOCATED SHARE	ADJUSTMENTS	NET SHARE
440.07	DEV.CTR. HDCPD.MINOR-CASTAIC	0.001088877	0.1088 %	0.017375930	0.000018920	EXEMPT	0.001088877
757.02	HART WILLIAM S UNION HIGH	0.087121221	8.7121 %	0.017375930	0.001513812	EXEMPT	0.087121221
757.06	CO.SCH.SERV.FD.- HART,WILLIAM S.	0.000363205	0.0363 %	0.017375930	0.000006311	EXEMPT	0.000363205
757.07	HART,WILLIAM S.-ELEM SCHOOL FUND	0.045840470	4.5840 %	0.017375930	0.000796520	EXEMPT	0.045840470
814.04	SANTA CLARITA COMMUNITY COLLEGE	0.040011746	4.0011 %	0.017375930	0.000695241	EXEMPT	0.040011746
***067.35	STA CLRITA VLY SANIT DIS OF LA CO	0.000000000	0.0000 %	0.017375930	0.000000000	0.000000000	0.009291310
TOTAL:		1.000000000	100.0000 %		0.017375930	-0.009291310	1.000000000

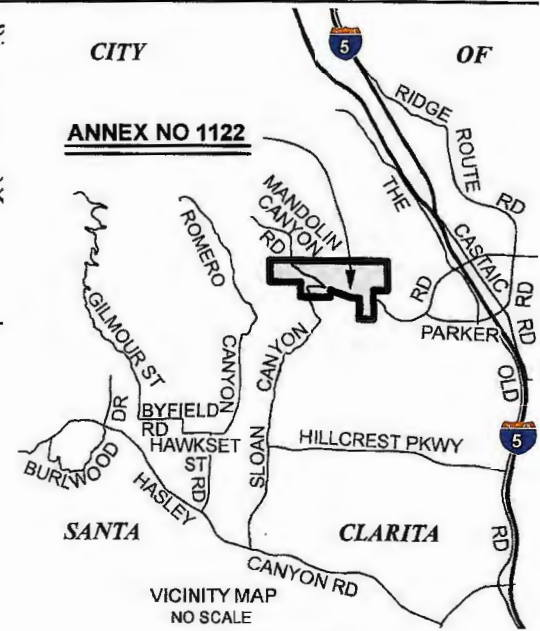
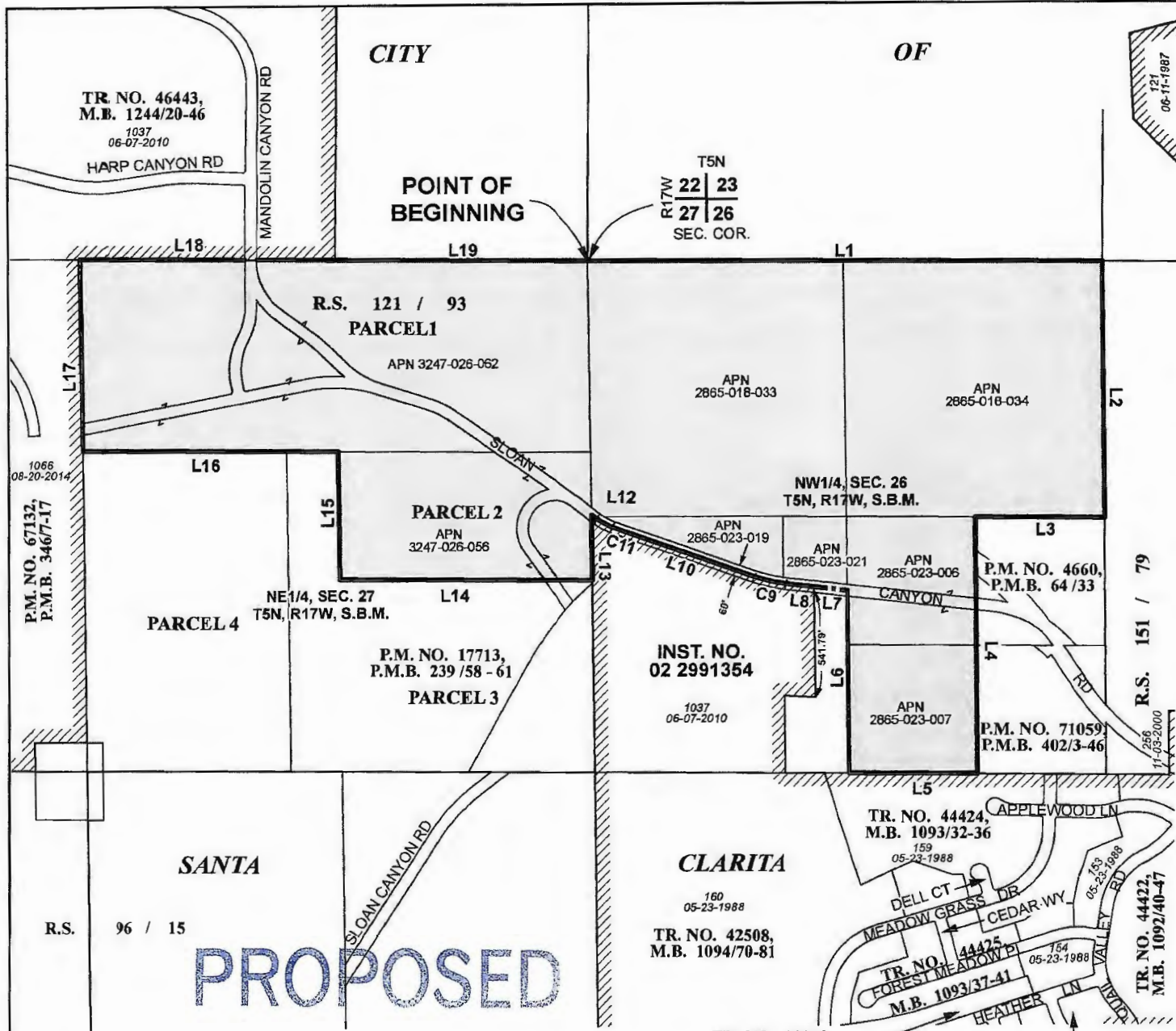

VICINITY MAP
NO SCALE

COURSE DATA

L1	S 89°49'35" E	2622.33'
L2	S 00°56'50" E	1327.97'
L3	N 89°45'37" W	655.64'
L4	S 00°56'44" E	1327.22'
L5	N 89°41'40" W	655.69'
L6	N 00°56'38" W	945.57'
L7	N 83°47'50" W	173.07'
L8	N 83°47'50" W	120.89'
C9	R=1000.00 L=233.00' D=13°21'10"	
L10	N 70°26'50" W	715.75'
C11	R=400.00 L=134.24' D=19°13'40"	
L12	N 51°13'10" W	9.82'
L13	S 00°56'25" E	339.45'
L14	N 89°38'25" W	1309.41'
L15	N 00°53'25" W	662.30'
L16	N 89°38'25" W	1308.84'
L17	N 00°50'26" W	993.99'
L18	S 89°38'25" E	1307.97'
L19	S 89°38'25" E	1307.97'

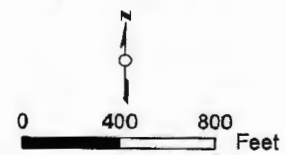

PROPOSED

"FOR TAX ASSESSMENT PURPOSES ONLY"

Annexation No. 1122 shown thus [Symbol]

Boundary of Santa Clarita Valley Sanitation District
Prior to Annexation No. 1122 shown thus [Symbol]

Prior Annexations shown thus [Symbol]

Area of Annexation 186.441 Acres



ANNEX. NO.
(RECORDING DATE)

LA County Assessor Landbase,
CAMS Centerline, DPW City boundary
LA County Sanitation Districts:
Annexation Layer and District Layer

SANTA CLARITA VALLEY
SANITATION DISTRICT
OF LOS ANGELES COUNTY, CA
OFFICE OF CHIEF ENGINEER
ROBERT C. FERRANTE
CHIEF ENGINEER & GENERAL MANAGER

ANNEXATION NO. 1122
TO
SANTA CLARITA VALLEY
SANITATION DISTRICT

Recorded: